Week ending August 7th, The Tribune printed 1,768 Real Estate "Ads"—1,300 more than any other morning newspaper.

The Chicago Daily Tribune.

VOLUME LXIII.—NO. 191. WEDNESDAY, AUGUST 10, 1904. ☆ PRICE TWO CENTS.

The Tribune printed last week 1,005 To Rent Flats, Houses, Offices "Ads"; 850 more than any other morning newspaper.

RUSSIANS LOSE 1,000 IN BATTLE AT PORT ARTHUR

Japanese Attack Outer Works of the Fortress on August 8; Fiercest Battle of the Campaign.

BOTH FLEETS IN ACTION.

Gen. Stoessel Admits His Enemy Holds Position Only Six Miles from the Inner Harbor.

BULLETIN.

[BY CABLE TO THE CHICAGO TRIBUNE.]
[Copyright: 1904: By the New York Herald.]

SEOUL, Aug. 9.—It is rumored that a naval engagement took place off Gensan, on the east coast of Corea yesterday. No particulars have been received, but it is presumed the Vladivostok squadron has left port on another raid of the Corean straits.

[BY CABLE TO THE CHICAGO TRIBUNE.]

LONDON, Aug. 10, 3 a. m.—The Daily Telegraph's Chefoo correspondent reports that a great land and sea fight occurred at Port Arthur on Aug. 8, and that the Japanese were repeatedly repulsed. More than a thousand Russians were killed.

The Japanese attacked the main line of fortifications, extending over the Russian left flank. Both the fleets were engaged, and there was fierce fighting on land and sea until early in the morning.

The Japanese stormed the Russian positions repeatedly, but each time were repulsed with heavy loss. Their casualties are said to be greater than they were at Wolf hill and Green hill. The Russians lost 1,000 men. The fight is described as the fiercest of the war. The Russians have been reinforced by all the civilians remaining in Port Arthur. The damage to the fleet is unknown.

Ten Torpedo Destroyers Sunk.

A Russian engineer who arrived at Chefoo Monday night, after a two days' passage from Port Arthur, states that it is believed there that altogether ten Japanese torpedo boat destroyers have been sunk at Port Arthur.

The Russian arsenal is producing small arm ammunition and small gun fittings, some of which enabled the nine inch guns which were received in an incomplete state to be mounted.

Japs Deny Big Losses.

The Tokio correspondent of the Times says he learns on the best authority that there is no truth whatever in the Russian rumors of Japanese reverses with heavy losses at Port Arthur.

All Outworks Captured.

[BY CABLE TO THE CHICAGO TRIBUNE.]

TOKIO, Aug. 9.—The Japan Mail prints a summary of Port Arthur rumors. It says that probably all the Russian outworks have been captured and that the Japanese army is easily in range of the main defenses. It is now a question of mounting siege guns. The indications are that this work was commenced on Aug. 4 or 5. The Russians apparently defended their outworks desperately and suffered heavily.

The indications are that the Japanese fleet cooperated vigorously with the land forces, especially in the attack on Shiuishiying. The Russian fleet was inactive except the smaller vessels.

Gen. Oku apparently is hurrying his preparations. Heat retards his attack.

Russian Losses, 50,000.

Thus far in the Manchurian campaign the Japanese have taken 1,500 prisoners and buried 2,600 Russian dead. It is estimated that the total losses to the Russians number upward of 20,000, while the invalids will bring the number of troops incapacitated up to 50,000.

Russia's Unique Defenses.

A Japanese officer who has just returned from the army investing Port Arthur says that the Russians, warned by their disastrous experience at Nanshan hill, have exhausted every means for multiplying obstacles to the Japanese advance. Their wire entanglements are now accompanied by an apparently impassable railing. The beds of the moats are filled with upturned nails and sharp glass. Beyond the moat a strip of ground is covered to the depth of several feet with a thick layer of lime.

The Japanese officers and men express admiration for the Russian scouts. Often at night they advance close to the Japanese outposts. Russian ambulances after a battle frequently are within speaking distance of the Japanese line.

Japs Six Miles Away.

[BY CABLE TO THE CHICAGO TRIBUNE.]

ST. PETERSBURG, Aug. 9.—A dispatch received here from Lieut. Gen. Stoessel, commander of the Russian military forces at Port Arthur, confirms previous reports that the Japanese before Port Arthur are in possession of Wolf hill. The general says that on July 30 the Russians withdrew from their positions on Wolf hill before the numerical superiority of the Japanese.

Gen. Stoessel estimates the number of Japanese attacking Port Arthur at 70,000. His report is as follows:

"At 8 in the morning of July 27, the enemy having advanced a strong force, their artillery opened fire along their whole front, followed by a series of attacks, one of which, directed against Yupilasa mountain, was especially vigorous.

First Jap Attack Repulsed.

"At about 8 in the evening the enemy were everywhere repulsed with enormous losses. I remained in the advanced positions we had held for two days against an army much stronger than ours.

"At 4 in the morning of July 30 about five divisions of Japanese took the offensive against our position on the Wolf hills. In view of the enormous superiority of the enemy's forces and the weakness of the position our troops were ordered to retire to the next positions without fighting. The movement was

(Continued on page 2, column 2.)

SUMMARY OF The Daily Tribune.

WEDNESDAY, AUGUST 10, 1904.

THE WEATHER—
FORECAST—Showers and probably cooler Wednesday. Thursday clearing, with moderate temperature, southerly winds, shifting to northerly.
Sunrise, 4:53; sunset, 7:00. Moonrise, 3:47 a. m.
CONDITIONS YESTERDAY.
Temperature, max. 82, min. 59, mean 70, normal for the day 73, deficiency for 1904, 684.
Precipitation for 24 hours to 7 p. m., 0. Deficiency for 1904, 8.46 inches.
Wind, S., max. 37, at 12:30 p. m.
Relative humidity, 7 a. m. 56%, 7 p. m. 81%.
WEATHER IN ST. LOUIS YESTERDAY.
Max. 80, mean 84; wind, S; precipitation, 0; fair.

The Tribune's Want Columns Will Be Found on Pages 8, 9, and 10.

RUSSO-JAPANESE WAR:—
Russians lost 1,000 men in repulsing Japanese attack on Port Arthur on Aug. 8; army and both fleets took part in battle; Japanese now six miles from fortress. Page 1.
Russians fear for safety of Mukden; reported that Japanese have seized Chinese railroad. Page 3.
England adopted American view of contraband of war as laid down in Secretary Hay's note and instructed its ambassador at St. Petersburg accordingly. Page 3.

FOREIGN:—
Turks destroyed five villages in Armenia and massacred many women and children. Page 1.
United States expected to sever diplomatic relations with Turkey unless sultan concedes fair treatment to American citizens. Page 3.

LABOR:—
Ice teamsters refused to deliver to packers' markets, and new factor in strike brought street rioting. Page 1.
Investigation ordered by mayor as result of strikers' charge that health and building ordinances are violated by packers. Page 2.
Frederick Driscoll, St. Paul, representing publishers, asked typographical union at St. Louis to change rules as to composing room foreman. Page 2.

LOCAL:—
Four persons killed and twelve injured in collision between Baltimore and Ohio passenger train and Erie freight at Brighton crossing; freight crew and crossing tender blamed. Page 1.
Many school teachers charge in bill before Judge Haney that they lost $50,000 in get rich quick concern named Consumers' Coal company. Page 1.
Fruit peddlers resisting arrest beat policeman, fracturing his skull. Page 2.
Herman Apke asked court to enjoin neighbors from talking of him. Page 3.
Finnish publisher was punished for reprinting story of Hamlet from THE TRIBUNE; it is regarded as a slur on royalty. Page 3.
Story of how crippled Agnes Neal found wandering father, reconciled him to family, and died. Page 4.
Of only fifty-five young women who entered civil service test for public library clerkships six dropped out because of difficult questions. Page 4.
Fines of deserving women in bridewell will be paid at rate of $1 a week out of the fund provided by Mrs. Fabyan for that purpose. Page 12.

POLITICAL:—
Calls for Fairbanks to speak in various parts of country suggested long campaign tour; democratic national committee finally decided against having western headquarters. Page 5.
Champ Clark of Missouri will make address of notification to former Judge A. B. Parker this afternoon at Rosemount. Page 5.
Wisconsin stalwarts won point when Supreme court gave them right to sue for ticket on official ballot. Page 5.
Former Senator George Graham Vest died at Sweet Springs, Mo.; public funeral tomorrow in St. Louis. Page 5.

DOMESTIC:—
Mrs. Ogden Goelet, mother of the duchess of Roxburghe, reported loss of valuable jewels and afterward found them in her safe. Page 2.
Six persons thrown into Pine lake when yacht overturned clung to craft until rescued. Page 5.
Chicago autoist preceding main body of tourists reached St. Louis. Page 6.

NEW YORK:—
Aaron Frost Jr., 8 years old, lost in Adirondack mountains; twenty-six guides searched for him. Page 5.
Charge that Belmont syndicate is purposely delaying opening of subway in order to control employés' votes. Page 5.
National Elections association will furnish tips to prospective bettors on outcome of presidential contest. Page 5.

TRADE AND INDUSTRY:—
Big apartment house sales marked real estate activities of day. Page 10.
Wheat market staggered under heavy selling by longs, but rallied, closing with moderate gains. Page 11.
South Side "L" stockholders authorized issue of $8,000,000 4½ per cent twenty year bonds, proceeds to be used in extending and improving road. Page 11.
Chicago cattle receipts 3,500, dull; hogs 17,000, steady; sheep, 65,000, dull. Page 11.
Limited time for sale of tickets to G. A. R. encampment at Boston will prevent costly rate war. Page 12.
Issues in New York stock market recovered at close of trading. Page 12.
Atlas Insurance company consolidated underwriting in Manchester's old offices. Page 12.
Proposed consolidation of insurance concerns of George M. Harvey company and Early & Mayo declared off. Page 12.
Weather bureau crop report said cool weather had hurt crops and drought had contributed in some sections. Page 12.
Contract awarded for sewer system for south end at $957,267; largest sewer contract ever let in Chicago. Page 12.

SPORTING:—
Chicago Nationals defeated Brooklyn, 7 to 4, in weird game. Page 6.
White Stockings tied for first place with New York. Page 6.
Gallagher paced mile in 2:03 1-3 at Empire track, New York; fastest heat of year. Page 6.
Program of women's western golf tourney at Glen View issued. Page 6.

MOVEMENTS OF OCEAN STEAMSHIPS.

Port.	Arrived.	Sailed.
ANTWERP	Vaderland	
BREMEN	F. der Grosse	
SAN FRANCISCO	Mariposa	
GLASGOW	Sarmatian	
LIVERPOOL		Aurania.
MOVILLE	Anchoria	
NEW YORK	Alice	Carpathia.
NEW YORK		Ryndam.
NEW YORK		Victoria.
NEW YORK		K. W. II.
NEW YORK		Italia.
NAPLES	Algeria	
QUEENSTOWN	Marion	

CRASH OF TRAINS ENDS FOUR LIVES

Mother and Three Sons Dead, the Father and Eleven Other Persons Are Hurt.

VICTIMS IN B. & O. CAR.

Struck by the Erie Freight, on Alton Tracks, at the Brighton Park Crossing.

Four persons were killed and twelve hurt in the wreck of a Baltimore and Ohio local passenger train yesterday afternoon at 5 o'clock, when a string of heavily loaded freight cars on the Alton tracks crashed into it at the crossing at Archer and Western avenues.

A mother and her three sons make up the list of dead. The father was taken to the Mercy hospital with both legs broken.

The accident is said to have been due to carelessness on the part of the crossing tender and the members of the crew of the freight train, which, though on the Alton tracks, belonged to the Erie railroad.

Matthew Clarisey, the tender, was arrested and those who were in charge of the freight and passenger trains also were held by the police.

The Dead.

SWARTZ, MRS. JOHN, Garrett, Ind.
SWARTZ, JOHN LESTER, 5 years old.
SWARTZ, WILLIAM CHESTER, 5 years old.
SWARTZ, EARL, 7 years old.

The Injured.

Allen, C. H., conductor passenger train; taken to McCoy's hotel; bruised on head. Later taken to Harrison street police station.
Arnold, Charles H., brakeman on freight train, 295 West Fifty-ninth street; knocked from top of rear car.
Drown, Miss Nettie, 17 years old, New York; cut by glass.
Fry, Mrs. M. E., 157 Michigan avenue; back sprained; scalp wounds.
Fry, Will, 13 years old, nephew of Mrs. Fry; cut by glass.
Jones, C. W., 23 years old, Garrett, Ind., flagman on passenger train; left foot crushed; left hand bruised. Taken to Mercy hospital.
Lease, Mrs. M., 65 years old, Tiffin, O.; back sprained.
Murphy, Charles, 50 years old, 1197 Ninety-third street; bruised and internally injured.
Rada, Jerry, employé of Erie railway; hip fractured.
Smith, L. F., baggage master; sprained ankle, caused by jumping from car.
Sunderland, Miss Jennie, 21 years old, Sioux City, Ia.; cut by glass.
Swartz, John W., 43 years old, Garrett, Ind.; left thigh broken. Husband of Mrs. Swartz and father of three children, who were killed.

Passenger Train Incoming.

The wrecked passenger train was due to arrive at the Grand Central depot at 5:15 o'clock, having made the regular run from Garrett, Ind., 150 miles to Chicago. The train was made up of a baggage car, a combination mail and smoking car, and a day coach. There were only two persons in the combination car and fifteen in the day coach.

John Swartz and his family were sitting in the front end of the day coach on the right side of the aisle. Swartz is a freight conductor for the Baltimore and Ohio road, but was on the train as a passenger, having just started with his wife and children for a vacation trip.

Little Twins Instantly Killed.

Little John and William Swartz were twins, and were having a happy time. Their shouts of delight were suddenly stilled by the crash of the collision. The freight train struck the coach exactly at the point where the family were sitting, and they were pitched to the opposite side and through the windows as the coach was hurled on its side. The heavy car was dragged several feet over the bodies before the passenger train was brought to a stop. The bodies of the woman and boys were badly mangled. The man's life was saved by his throwing out his arms and catching hold of a seat.

The freight train was being delivered to the Alton at its yards beyond Western avenue. It was made up of twenty-seven Armour refrigerator cars and was being backed westward.

It is said that Clarisey, who is an employé of the Terminal Transfer road, turned the semaphore, giving the freight the right of way when he saw it coming. The engineer, who was on the far end of his train, got his cars in motion. Then the passenger train whistled for the right of way. Clarisey is said to have swung the semaphore in answer. The passenger went ahead and the long freight could not be stopped in time.

Clarisey declined to make a statement to the police.

Trainmaster Blames Crew.

Trainmaster E. J. Schwallenbach of the Baltimore and Ohio, who arrived with the wrecking train and directed the clearing away of the wreckage, thought the crew of the freight train was in part to blame. He declared that the train should never have passed the block signal, which was closed against it.

Swartz Not Told of His Loss.

John Swartz does not yet know of the fate that overtook his wife and his three sons. His injuries are dangerous. His left thigh is broken and he is suffering from a compound fracture of the hip.

Swartz's escape from death is in itself remarkable. As soon as he could extricate himself he began to look around for his family. His left leg pained him so that he could hardly stand. Using his sound limb, notwithstanding the pain, he sought half an hour for his missing family. He pried away heavy timbers, but could get no sight of them. With the arrival of an ambulance the police would not allow him to continue his search. By main force he was carried into the ambulance and taken away protesting to the hospital.

Schuettler Arrives on Scene.

Within an hour after the wreck occurred Assistant Chief of Police Schuettler arrived on the scene and began an investigation.

Lieut. Gorman found Clarisey at his house, 1976 Thirty-sixth place, and conducted him to the police station. He said he had been ordered by his superior to make no statement before the inquest.

The members of the passenger crew were Conductor Allen; L. F. Smith, baggage master; John McLaughlin, engineer, and William A. McPheter, fireman. All except Smith were taken to the Harrison street station.

On the freight train were George Bodley, engineer, 323 West Fifty-third street; Fireman John Loedgrof, 5634 Princeton avenue; Conductor D. F. Waller, 915 Garfield boulevard; Brakeman Harry Moore, 5743 Union avenue, and Brakeman C. H. Arnold, 235 West Fifty-ninth street. Bodley, Loedgrof, and Waller were arrested and taken to the Harrison street station. Moore was taken to Central station.

AT ESOPUS FARM.

The hired man—"Well, I reckon everything's ready for the notification committee."

TEACHERS TAKE LOSS

Say They Invested Over $50,000 in "Get Rich Quick" Mine.

PROSECUTING C. F. BUMANN.

Charge Him with Wrecking the Consumers' Coal Company.

The smashup of a new get rich quick scheme, involving the savings of almost a hundred public school teachers, was ventilated before Master in Chancery Ward B. Sawyer yesterday afternoon in the investigation into the Consumers' Coal company. It is alleged that a teacher who sold stock appealed to the school feeling of fellow teachers, and led the women to invest amounts varying from $50 to $900 in the concern which the bill charges President Charles F. Bumann with wrecking.

"What we want is satisfaction," said a grim faced little schoolma'am to a crowd of victims. "We have lost our money and been made fools of, but somebody is going to be punished for it. They promised us 24 per cent a year."

History of the Company.

It is alleged that the company was incorporated, with a capital stock of $200,000, at Pierre, S. D., on March 23, 1903, for the purpose of buying coal at its yards in Forty-seventh street and the Wabash tracks in Chicago and retailing to consumers direct. The only officers of the company were President Bumann, who also acted as treasurer, and Secretary George W. Butler, 5018 Calumet avenue.

Butler, who is but 23 years of age, went to school in the southwestern portion of the city, and was acquainted with many teachers.

The stock, it is said, was sold at $1 a share. Miss Mary T. Henry, 4435 Prairie avenue, a teacher at the Graham school, is said to have sold much of it to her fellow employés on commission, although her good faith in the matter is not questioned.

The bill alleges that 53,000 shares were disposed of to the teachers, their friends, and relatives. The company's receipts from this sale are put at $40,000.

The bill alleges that in October, 1903, President Bumann purchased a coal mine at Chenoa, Ill., for $1,250 cash and a $4,000 mortgage. This mine he is charged with "unauthorizedly" reselling to the Consumers' Coal company for $5,000 cash and $70,000 in stock. The bill asserts that this transaction was "an intentional fraud on his part and was consummated for the express purpose of defrauding the stockholders."

Court Asked to Set Aside Sales.

It is alleged that President Bumann met the complaints of stockholders by the unexpected announcement on June 22 that he had mortgaged the mine for $7,755, and a few days later that he had sold the Forty-seventh street coal yards to Joseph Hagenbuck for $5,500. Both of these proceedings are said to have been unauthorized and beyond his power, and the court is asked to set them aside.

Some Teachers Who Invested.

Among the teachers known to have invested in Consumers' Coal stock are the following:

Josephine M. Casavan, Graham school, 4441 Prairie avenue.
Eva B. Crowe, Beale school, 3042 Groveland avenue.
Laura F. Higgins, Graham school, 4441 Prairie avenue.
Effie Hoerner, Graham school, 5441 Union avenue.
Katherine L. Ward, Forrestville school, 4936 Forrestville avenue.
Grace D. Wilson, Graham school, 5634 Wentworth avenue.
Martha Wilson, Graham school, 4601 Union avenue.

Miss Marilla A. McMillen, assistant principal of the Keith school, is said to have been the heaviest investor, her stock purchases amounting to $900.

President Bumann characterized the affair as an "attempt of minority stockholders to make trouble."

SPEEDS AWAY WITH WOMAN VICTIM OF AN AUTOMOBILE.

Chauffeur Picks Up Unconscious Form Before Park Crowd Can Aid Her—Police Find Out Identity.

While Miss Stella Pierle was crossing Diversey boulevard, in Lincoln park, she was knocked down by a swiftly moving automobile, which continued on its way. Persons who saw the accident went to the aid of the woman, but as they were about to lift her unconscious form from the road, the chauffeur, who had stopped and turned around, pushed his way through the crowd, and, lifting the victim in his arms, carried her to his machine and sped away with her.

Several policemen who were near gave chase, but in vain. Detectives were detailed on the affair. They ascertained the injured woman's name and found her at her residence, 1039 Winthrop avenue. Beyond her fright and shaking up she was unhurt. The police say that she refused to make any statement.

Later the police found the man in the automobile. He gave his name as Ferguson, but refused to say whether he was chauffeur or owner of the automobile.

PARKER SAYS COAT OF ARMS MAY SOLVE RELATIONSHIP.

Democratic Presidential Nominee Replies to Letter of Brooklyn Girl Who Inquires as to Possible Family Ties.

New York, Aug. 9.—[Special.]—In reply to a letter received from Miss Gertrude F. Parker, aged 17, of Brooklyn, Alton B. Parker says that the question of the relationship of the two families of Parkers may be determined by the Parker coat of arms, which shows three stags and chevron charged with a trefoil slipped.

A few days after mailing the letter to Rosemount Miss Parker received this response from the democratic candidate:

Rosemount, Esopus-on-the-Hudson, Aug. 5, 1904.—Dear Miss Parker: I thank you for your note of Aug. 4 and for the picture which you send us. The first of my line in America, so far as I have been able to trace, was John Parker, who married Olive Tample at Shrewsbury, Mass., in 1760. You may be able to tell if there is any connection between your Parkers and mine from the coat of arms, which shows three stags and chevron charged with a trefoil slipped.

ALTON B. PARKER.

BEETLE FLIES INTO HIS MOUTH

Church Service at Ocean Grove Broken Up When Big Black Bug Sticks in Singer's Throat.

Ocean Grove, N. J., Aug. 9.—[Special.]—Capt. Charles H. Stanley, the singing evangelist, and one of the leaders of the blue button army, was suddenly cut down in the midst of one of his most rousing hallelujahs during a meeting at the Ocean Grove mission house tonight by a beetle flying into his open mouth. The meeting was suspended while a venerable deacon thumped the singer on the back. In the meantime half the congregation shouted directions. The evangelist nearly choked to death before the bug finally was dislodged.

AUTOMOBILE BANKRUPTS HIM.

Cost $600 and Expended $2,000, Mostly Borrowed Money, in Repairs.

Fort Wayne, Ind., Aug. 9.—[Special.]—An experience with an automobile sent Andrew Kendall of Bluffton to the bankruptcy court. He filed a petition today alleging assets of $1,306. The liabilities are slightly in excess of that sum. In his petition he says most of the claims are for money borrowed to repair an automobile. The machine originally cost $600, and more than $2,000 was spent in repairs.

MASSACRE BY TURKS.

Five Armenian Villages Destroyed and Persons Killed.

MANY SLAIN WITH BOMBS.

Several Hundred Soldiers Are Also Victims of Carnage.

SCENE OF THE MASSACRE.

Star indicates approximate location of villages named in cable dispatch.

LONDON, Aug. 9.—The Tabriz (Persia) correspondent of the Daily News, in a dispatch dated Aug. 6, says:

"On July 23 a band of Armenian revolutionists appeared near Outchkilissa. Turkish soldiers and Kurds, finding an excuse, attacked, set fire to, and destroyed the villages of Outchkilissa, Koomlouboujak, Gougan, Karabzar, and Sayto, butchering men and outraging women.

Attack and Use Bombs.

"Two large Armenian bands marching to Sassum to help the insurgent leader Antranik attacked the garrisons at Mossunsory and Goutchagh for revenge on July 23. At dawn bombs were thrown into these places, killing many, and severe fighting ensued.

Garrisons Resemble Graveyards.

"A majority of the soldiers were killed and the garrisons resembled graveyards. One band forced its way through the Kurdish tribes towards Arjess. The number of soldiers killed amounted to several hundred."

PROHIBITS MUSIC AFTER 11:30.

New Police Order Forbids Late Musical Entertainment at Restaurants Where Drinks Are Sold.

Chief of Police O'Neill has issued an order prohibiting music "in all places where drinks are sold," regardless of locality, after 11:30 o'clock at night. Accompanying the order was the statement that restaurants with bar attachments are not to be considered exempt.

When this became known last night to the managers of the large downtown restaurants it caused considerable protest.

"We have not been informed officially of the new order," said one manager. "There will be a tremendous falling off in the after theater business later on if we are not permitted to have music later than 11:30."

FAMILY SOLID FOR ROOSEVELT.

E. R. Connelly, a Clark County Patriarch, Controls Sixteen Votes.

Mattoon, Ill., Aug. 9.—[Special.]—E. R. Connelly, a Clark county farmer, states that President Roosevelt will receive sixteen votes in his family. The number is made up of Mr. Connelly, his six sons, six grandsons, and three sons-in-law. This is the first time that the sixteen have been of one mind at an election.

RIOTS IN STREETS AFTER NIGHTFALL INVOLVE DRIVERS

Teamsters "Intimidated" on Way to the Markets and Sharp Clashes with Police Follow.

ICE BECOMES A PROBLEM.

Final Action of Joint Council Is Postponed Until the Arrival of President Shea Today.

The teamsters entered in earnest yesterday and last night into the strike of the butchers. Without waiting for orders from their leaders, the ice wagon drivers refused to deliver ice at many retail markets where meat from the big packing concerns was sold.

This action resulted in the outbreak of the first street turbulence in the downtown district, and then the police made preparations to cope with greater disorders which followed at night. The fighting began when an attempt was made to deliver the products of the companies with which the unions are at war.

Teamsters of all locals of the union showed a determination not to permit the meat to be handled on the city thoroughfares. The teamsters' joint council at night postponed definite action, but it was agreed they should refuse individually to handle packing house products "if intimidated."

Sharp Fighting at Night.

The most serious trouble as yet encountered in the strike occurred at night. An attempt to move meat from the stockyards to the Fulton market resulted in a series of riots in several west side streets and was ended only when heavy police reinforcements were hurried to the scene.

In the fight that followed between the men under Lieut. Harding and hundreds of strikers and their sympathizers more than fifty shots were fired and two policemen were severely injured by flying missiles. They are:

Barry, Stephen, Desplaines street station, struck on head and shoulders by stones; severe scalp wound and right shoulder bruised.
O'Mara, Patrick, Maxwell street station, struck in face and abdomen; face lacerated by sharp stone and slight scalp wound.

Scores of strike sympathizers, who crowded hard on the police lines, were roughly handled and clubbed after they had been repeatedly warned to desist.

Riot Calls Are Sent In.

The attack on the wagon began at Twenty-first and Halsted streets. Filled to the top with carcasses of calves and lambs and in charge of two men, whose names the police were unable to learn, it was assailed and almost overturned before in answer to a riot call the Canalport avenue station sent a wagonload of men to the scene.

Before the arrival of the police a crowd of several hundred gathered, and, pulling the drivers from their places in the wagon, cut loose the horses. The assailants were driven away and the trip north was continued.

At Madison street the crowd had reached such proportions that more police were sent for. They were compelled to fight their way through the mob. Stones, sticks, and other missiles were hurled at them, but they reached the wagon and for a brief time dispersed the crowd.

Police Fire to Disperse Mob.

Hardly had the wagon and its escort gone a block when the crowd was again surrounding them. So fierce was the attack that the police drew their revolvers and fired into the air, hoping to frighten the rioters. Just before Fulton market was reached the crowd quickly dispersed, only a few persons remaining to watch the unloading of the wagon.

According to the police the wagon was unlike the regular meat wagon used at the yards and was without any name on its side. Both men accompanying the team refused to divulge their names, but it was believed they were office clerks employed at the stockyards.

Riot in Late Afternoon.

Before this night rioting there was trouble. Late in the afternoon, at West Madison and Jefferson streets, a wagon belonging to Retinger & Hoflerr, 362 Clark street, was overturned by rioters, and the horses cut loose. The driver, Robert Lee, escaped without injury.

The wagon had started from Armour's branch house at West Madison and Rockwell streets, filled with meat. As it did not bear the independent placard, a crowd quickly gathered and followed the wagon down the street. Teamsters blocked the way, so that it took more than two hours to make the trip downtown. At Jefferson street, when the wagon was attacked, Lee telephoned the firm and A. Hofherr arrived to take it in.

The police were called and the vehicle was escorted downtown by a patrol wagon filled with men from the Desplaines street station. Riot calls were sent to the Harrison and Twenty-second street stations and the police soon lined the streets.

Crowd Drags Driver from Seat.

At Van Buren and Franklin streets another meat wagon was attacked by a mob. Two men sprang on the seat and struck the driver, John Smith. He fell into the street and was severely injured by being dragged several feet. A blockade had been formed by teamsters, and the efforts of the police were powerless to force the horses through. A call for more police was sent in. The crowd followed the wagon several blocks, jeering and throwing stones. Four arrests were made.

The driver of a meat wagon belonging to the Irwin Bros. company, 334 Clark street, was slightly injured in an attack made on him at Center avenue and Madison street by a crowd of rioters. He was taking a load from the Armour branch house at West Madison and Rockwell streets, and had succeeded in getting as far as Center avenue without trouble, when the contents of the wagon were noticed. He was pulled from his seat and the meat turned into the street.

Market Men Get No Redress.

The effect of the ice wagon drivers' boycott was noted in all parts of the city, principally on the south side. Market men reported at the headquarters of the packing house teamsters, 834 Root street, that they could get no ice and demanded that the order be rescinded. They were told that no mandate had been issued, and that the drivers only refused to take out ice after they had been "intimidated."

The "intimidation" was accomplished when a picket from the packing house drivers or from the butchers held up a forefinger to the ice teamster.

Calls for More Pickets.

"The trouble with the butchers is," said Secretary Charles Sagerstrom of the ice driv-

ers, "that they do not send out enough pickets. Our men cannot strike, and they cannot refuse to deliver ice unless they are stopped by pickets. Therefore there must be more pickets. One at a market is not enough. He is not able to see all the teamsters."

President Donnelly of the butcher workmen said the members of that organization did not take kindly to picketing away from the stockyards.

"They will watch around the places where they have been employed," he said, "but they do not want to go away to strange places and do picket duty."

Postpone Definite Action.

The teamsters' joint council meeting at night was lively. It was decided to postpone definite action in regard to the spread of the strike to more branches of the union until the arrival of President Cornelius P. Shea in Chicago. Shea telegraphed that he would be in the city today. He declared himself as opposed to the spread of the strike beyond the packing house drivers and asked that nothing be done before he came.

It was agreed, however, that the teamsters should individually refuse to handle packing house products from cold storage warehouses to markets if "intimidated." Ice wagon drivers were left free to shut off ice from the dealers who patronized the big companies. Arrangements were also made whereby the commission drivers would stop hauling supplies for the packers to the warehouse of J. B. Clow & Sons. It was said that provisions were collected there for forwarding by railroad to the stockyards.

Two committees were appointed, one headed by G. F. Golden of the packing house teamsters, to call on President Donnelly of the butcher workmen, and one headed by M. F. Kelly of the market wagon drivers, to see the grocers' associations.

Violence Around the Yards.

Aside from the more serious violence that occurred in the streets away from the yards in the late afternoon and evening, there was the usual grist of troubles at the yards.

Two revolver shots were fired in the afternoon from a train of nonunion men over a crowd of strikers and strike sympathizers gathered at Fortieth and Butler streets, threatening an attack. No one was struck. The police drove back the crowd, and the train proceeded to the yards without further trouble.

A negro employed by Swift & Co. was pursued by strikers during the morning, and forced to seek refuge in the saloon of John Boland, 4301 Western avenue. A patrol wagon full of policemen was sent to his rescue from the New City station, but before it arrived leaders of the strikers had intervened and the man had been allowed to depart.

John Maher, a strike sympathizer, was arrested while attempting to persuade several nonunion employés of Armour & Co. to quit work. Maher had eluded the policemen stationed at the entrance, but the stockyards police station later was informed of his presence in the yards by the packing company.

Striker Robbed of Savings.

Henry C. Lockwood, a striking butcher, informed the police that he had been robbed Monday night of $200 he had withdrawn from the Drovers' Trust and Savings bank during the run on the bank. According to Lockwood, his home at 804 West Forty-seventh street was entered by burglars.

Sergeant Phil Miller of the stockyards police station took a nonsuit in the case of Frank Larsen, a motorman for the Chicago City railway, charged with refusing to stop his car for nonunion employés at the stockyards. When Larsen was arraigned before Justice Fitzgerald he demanded a jury trial, whereupon Miller refused to prosecute. Larsen was rearrested later on a warrant sworn out before Justice Quinn.

Fire Is Laid to Strikers.

The second attempt within a week to burn the house of Strike Breaker Edward Logeman, at 1015 West Fifty-first street, was prevented by the police from the stockyards station last evening. Sunday morning the house was set on fire, supposedly by strikers, but was extinguished before it had caused much damage. Logeman is employed by Armour & Co.

PACKERS MUST OBEY THE LAWS.

Mayor Orders Investigation as the Result of the Strikers' Charges.

VISIT TODAY IS PLANNED.

Allegation Made That Building and Health Ordinances Are Violated.

Health Commissioner Reynolds, Building Commissioner Williams, and Assistant Corporation Counsel Sullivan will visit the stockyards today to inquire into the conditions under which employés are fed and lodged there. On their report will depend what action the mayor will take in regard to the packers.

The visit will be as a result of the complaints laid before the mayor yesterday that both the building and health ordinances were violated by the packers. A committee of labor leaders, headed by General Organizer Fitzpatrick of the Federation of Labor, and backed up by Ald. Wendling, Bradley, Rooney, Richert, and Burns of the wards in or near the yards, called at the city hall.

Long List of Allegations.

In the presentation of their case to the city authorities the labor committee made the following allegations:

That at the plant of Morris & Co. a lodging house is maintained on the top floor of a five story building, where are quartered 400 men and women employed in the slaughtering plant, the lodging being provided as part compensation for work done.

That the building is of brick, with wood posts, joists, stringers, and flooring, and there is no fire estop of brick, concrete, or tile between the floors and ceilings.

That no definite time is set for the lodging to continue, there being no obligation either on the part of the employers or of the employés that it continue more than a day.

That there are more than 10,000 square feet in the ground area of the building and only one stairway from the fifth floor to the fourth and from the fourth to the third.

That similar conditions exist at the Armour, Swift, and National plants, with more workers housed.

That all the buildings are saturated with oil and grease and are in highly combustible condition, and that great loss of life would result in case of fire.

That the city building and health ordinances are violated by using these buildings for lodging house purposes.

The mayor told his visitors the matter should be looked into, and said the packers would have to obey the law as well as everybody else.

Mayor Says He Is Powerless.

Mayor Harrison was asked yesterday what he proposed to do with the resolutions the stockyards strikers say they will send him, requesting the resignation of Edward Tilden from the board of education.

"I do not believe I am the proper person to receive them," said the mayor. "If the resolutions are to be sent to any one it should be Mr. Tilden. He is the person who is to be asked to resign."

"But they want you to remove him."

"How could I if I wanted to? He is a member of the board and the only thing for which he could be dislodged would be misfeasance or malfeasance in office. The fact that he may hold certain opinions with which I do not agree has nothing to do with it. I might not like his politics or his religion, but that would make no difference. A member of the board cannot be removed except for cause."

Prepare for Siege at Plants.

A carload of cots was taken to the Swift plant and four bales of pillows. A large quantity of condensed milk was taken in and much of other provisions.

At the Morris plant there was excitement in the morning when it was believed the boilers were in danger of exploding. A fire alarm was turned in and all the workers in the buildings were told to run for their lives. The trouble was said to be due to the inexperienced firemen engaged after the strike of the union men. The fires were drawn by the fire department and the boilers were cooled off before the attempt was renewed to start the plant.

Packers Give Out Figures.

Shipments of beef and provisions by cars to points outside of Chicago and the additions and desertions of workers at the plants were as follows:

	Beef shipments.	Provision shipments.	New men.	Desertions.
Armour	37	20	100	70
Swift	38	23	35	50
Morris	21	26	76	35
Hammond	13	2	40	15
Anglo-Am.	1	7	45	20
Libby,	5	5	20	25
S. & S.	14	11	60	30

ASK FOR POLICE PROTECTION.

Clothing Manufacturers Call Upon the Mayor for Aid — Strike of Garment Workers Affects 8,000.

Mayor Harrison was visited yesterday by Samuel Dupree and Lee Wampold, representing clothing manufacturers at whose shops strikes have been called by the cutters and bushelmen. The men asked the mayor for police protection and were promised it would be given them. President B. A. Larger of the union said 8,000 workers would be affected by the strike of the 650 garment makers.

STRIKERS HOLD UP A TRAIN.

Near Kansas City, Kas., Nonunion Men Are Met and Forced from Their Car.

Kansas City, Mo., Aug. 9.—A mob of 200 men and boys, packing house strikers and their sympathizers, stopped an incoming train carrying seventy-five strike breakers at Riverside, Kas., tonight, drove the nonunion men from the train with clubs, threw their baggage into the Kaw river, and set fire to the car. The police extinguished the flames. No arrests were made.

The mob made a rush for the train while it was running slowly over the suburban belt line tracks towards the Schwarzschild & Sulzberger plant, the destination of the strike breakers.

Sioux City, Ia., Aug. 9.—Judge Reed in the federal court today granted an injunction restraining the strikers at the Cudahy packing plant from interfering in any way with the operation of the plant. Nearly 1,000 strikers are restrained individually.

MOTORMAN SAVES "L" TRAIN.

Remains at His Post and Prevents Collision When the Front Trucks Leave the Tracks.

John Grant, motorman on a racetrack train of the Oak Park and Chicago "L" line, by his presence of mind yesterday afternoon saved many passengers from probable injury. He remained at his post when the front trucks of the motor car left the main track at a switch at Austin boulevard.

More than 200 passengers were on the train. At Washington boulevard, near Austin boulevard, the accident occurred. The train started to run on a siding on which a motor car was sidetracked.

Motorman Grant saw the danger and applied the brakes just in time to prevent a collision.

An accident similar to the one last evening occurred Wednesday night, but no one was injured.

DENY REPORT OF SMALLPOX.

Zion City Authorities Declare Emphatically That Disease Does Not Exist There.

A report was prevalent in Waukegan yesterday that smallpox was becoming epidemic in Zion City, twenty to thirty cases having been found. Inquiry of the Zion City authorities brought out an absolute denial that there were any cases of the disease in the Dowie town.

STRIKE FELT IN MARKET.

CONDITIONS MAKE LIVE STOCK MEN APPREHENSIVE.

Walkout in New York Stops the Large Demand for Fat Cattle That Has Held Up Prices at the Yards—Light Buying Is Result—Independent Concerns Are Accused of Forcing Advance on the Retailers—Prepare for Siege at Plants.

The crippled condition of the packing plants again was indicated by the light buying in the stockyards market. By the calling of the strike in the New York establishments the large demand for fat cattle that has checked the falling prices was stopped. Values went still lower and there were no buyers for much of the choice stock.

Preparations were made to tie up the New York plants today by a walkout at the expiration of the twenty-four hours' notice given the owners Monday. While only 3,500 butchers will be directly affected by the strike, it is said that at least 15,000 workers will be thrown out of employment if the packing houses are forced to close.

The packers say they have on hand in New York a supply large enough to fill orders for a month. The union men assert that a scarcity of beef will become apparent immediately after the plants are closed. The butchers were engaged in cleaning up the establishments yesterday so that all would be left in order when work ceases this morning.

Live Stock Men Apprehensive.

An editorial in the Drovers' Journal last night indicates the apprehension felt by the live stock interests at the state of affairs in the packing industry. The editorial follows:

"Those who think that the strike is ended and that everything is running smoothly have another think. Packers have made considerable progress during the last four weeks that the strike has been on and are now able to grind out more material than at any time yet, but they lack a great deal of reaching the normal, and business is done under conditions that are not entirely satisfactory.

"The strikers have not yet played all their trump cards, and until they do the contest is not entirely lost. There is prospect now that union teamsters will fall in line and that a strenuous effort will be made to prevent the packers from getting ice. Such a move would seriously cripple shipping arrangements and hamper the output of beef to such an extent that the market would seriously feel the force of the blow and the public even more keenly."

Accuse Independent Concerns.

Market men and packers united in declaring that high prices have been forced on the retailers by the figures charged by the independent concerns. These small slaughtering plants have reaped a harvest since the teamsters went out. While the dealers bought of them to avoid trouble with the drivers, they advanced prices until the market men complained that they were being "held up."

A comparison of the prices at the wholesale markets of the packers and of the independent concerns follows:

	Packers.	Independ'ts.
Choice beef carcasses	8½	10½
Medium beef carcasses	7	9½
Common beef carcasses	6½	8½
Ribs, No. 1, choice	14	18½
Ribs, No. 2	12½	16
Ribs, No. 3	7 @ 7½	...
Loins, No. 1, choice	18	20
Loins, No. 2	13½	16
Loins, No. 3	9 @ 9½	...
Chucks, No. 1, choice	6½@ 7½	10 @11
Chucks, No. 2	5½@ 6	8½@ 9
Chucks, No. 3	@ 4½	...
Lambs, choice	11 @12	12½@14
Lambs, medium	7½	11
Sheep, choice	6½	8½
Sheep, medium	5½	...
Pork loins	9½	11
Pork butts	9	10
Pork ribs	6½	8½
Pork shoulders	8½	9

"It is apparent," said Louis F. Swift of Swift & Co., "that the local slaughterers have taken advantage of the situation to extort prices not warranted by market conditions."

RESIST ARREST; SLUG POLICEMAN.

Patrolman Robert Lind Receives Fractured Skull in Doing His Duty.

STRUCK WITH A HAMMER.

Two Fruit Peddlers Turn on Their Captor While on the Way to Station.

Policeman Robert J. Lind of the Central detail is at his residence, 5635 Lafayette avenue, in a critical condition with a fractured skull. The injury was received when the patrolman was attacked by John and Louis Barsotti, fruit dealers, after he had arrested the men last evening for an assault upon a teamster with whom the men had quarreled at South Water and Dearborn streets.

The Barsotti brothers were driving a wagon north in Dearborn street, when at Randolph street they became enraged because a teamster would not drive his wagon from the car tracks to allow them to pass. Words resulted in a chase north in Dearborn street, the drivers of both wagons whipping their horses, one to avoid trouble, and the other to attack.

Crowd Gathers After Arrests.

At South Water street the Barsotti brothers are said to have overtaken the teamster and to have climbed on his wagon and attacked him.

While the men were struggling Policeman Lind reached the scene and dragged the fruit dealers from the vehicle. A crowd of more than 300 persons had gathered. Several Greeks called on the Barsottis to resist arrest.

Policeman Lind walked his prisoners to Lake and Dearborn streets, where he was seized by the throat by one of the men. At the same time he was struck on the head with a hammer.

Kick Their Unconscious Victim.

The policeman fell to the sidewalk unconscious. While he was prostrate he was kicked several times and severely beaten in the presence of the crowd, which had increased to more than 500 persons. Leaving their victim unconscious on the sidewalk, the men escaped. They were followed by persons who had seen the assault, but they disappeared in an alley.

CHICAGO BOATS ARE ALL RIGHT.

Inspector Westcott Says Passenger Steamers Sailing from Here Are Above Government Standard.

The inspection of passenger steamers sailing from Chicago was completed yesterday by C. H. Westcott of Detroit, supervising inspector of steam vessels.

"I found all the boats in excellent shape," said he last evening, "and Chicago need fear no outside inspection which the government may institute. In fact, many of the boats in the regular lines are equipped much better than required by the government regulations.

"The quality of life preservers is better than the requirements."

SPEND SUNDAY IN WAUKESHA.

Chicago and Northwestern Railway.

Through parlor car leaves Chicago 3:00 p. m. Saturdays, arriving Waukesha 6:15 p. m., returning leave Waukesha Sunday 6:20 p. m., arriving Chicago 9:00 p. m. Low rates and excellent train service daily. Special low rates Fridays, Saturdays, and Sundays. Ticket offices, 212 Clark street and Wells Street Station. (Tel. Cent. 721.)

URGES PRINTERS TO ACT.

DRISCOLL APPEALS FOR CHANGES IN REGULATIONS.

Representative of Publishers' Association Thinks Foreman of Composing Room Should Not Necessarily Be a Member of Union, or at Least Not Hampered by Rules Which Come in Way of Duty—Convention Makes Changes in Laws.

St. Louis, Mo., Aug. 9.—At the convention of the International Typographical union today Frederick Driscoll of St. Paul, representing the publishers, discussed the question of the open against the closed shop. He urged the union to modify its regulations requiring the payment of a full wage scale for inferior and subordinate work in the composing room. Another requirement of the publishers was that the foreman should not necessarily be a member of the union, or at least repeal rules which hamper him in performing his duties.

Changes Made in Laws.

The report of the committee on laws, which the convention passed, provided that in cities in which a German union exists no members of the union shall be employed at German or English work at any other scale than that demanded by the union. The following also was adopted:

"Any officer or member of a union who shall suppress or conceal from his union any official information concerning a strike, shall upon conviction by the local union be suspended or expelled; provided, also, that the executive council shall have power to deal with violators of this law where the local union does not act."

The convention voted to abolish the enforcement of the priority employment rule, leaving the section to read that foremen of printing offices have the right to employ help or discharge for incompetency and to decrease the force.

Other Modifications Made.

At the night session the committee recommended the repeal of section 96 of the general laws which says: "Foremen shall not designate any particular day nor how many days a man shall work in any one week." By a small majority the recommendation to repeal was voted down.

The recommendation of the committee that section 97 be repealed was defeated.

The convention reconsidered its action taken earlier in the day in voting to abolish the enforcement of the priority law and referred the matter back to the committee on laws.

IGORROTES VISIT PRESIDENT.

Chiefs from Philippines, Adequately Clothed, Present Gifts at the White House.

Washington, D. C., Aug. 9.—Adequately yet picturesquely garbed, a party of eight Moro and Igorrote chiefs, constituting a part of the Philippine exhibit at the St. Louis exposition, today paid their respects to President Roosevelt at the White house. The exchanges were informal, but happy in their tone. Antero, a 15 year old Igorrote boy, acted as interpreter. The chiefs presented to the president some handsome native gifts, including curiously carved metallic pipes, a beautifully embellished spear, and two shields.

DID NOT SNUB GOV. MICKEY.

Gov. La Follette at Lincoln Assures the Nebraskan Clerk's Error Caused Failure of Hotel Reception.

Lincoln, Neb., Aug. 9.—Gov. La Follette of Wisconsin, who came to Lincoln to deliver an address before the Nebraska Epworth league assembly, tonight explained to Gov. Mickey's satisfaction that his failure to receive the governor and committee at the hotel was due to the error of the clerk.

GOELET GEMS NOT LOST AFTER ALL.

Police of Two Hemispheres Sought Jewels Safe in the Family Safe.

OWNER HARD TO CONVINCE

Reported That They Had Been Stolen, but They Were Only Mislaid.

New York, Aug. 9.—[Special.]—A number of reporters who, with Raffles, Mrs. Raffles, and the Social Highwayman were all ready to play a nine days' engagement in the piece, "Who Stole Mrs. Ogden Goelet's Jewels?" read today, with poorly disguised incredulity, the following statement handed out by the Pinkerton detective agency:

"Mrs. Ogden Goelet's jewels, which were believed to be lost, were, through the suggestion of the Pinkertons, found today in the safe in this city. Mrs. Goelet left New York for Newport on June 21. She took with her her jewel case. In the middle of July she went to the case for some jewelry, when she missed it.

Reports Loss to Police.

"She made a thorough search for it in her Newport residence. Failing to find it in the latter part of July, she reported her loss to the Pinkertons at New York and Chief of Police Richards at Newport. After a thorough investigation by the Pinkertons, who concluded no robbery had been committed, and that the jewels were probably in her safe in this city, she, at their suggestion, came here on Monday, and today, on opening her safe found the jewels where she had placed them.

There was no disposition on the part of any one connected with the case to say a word more about the forgotten jewels. Mrs. Goelet came to Newport in the morning and put up at the Buckingham hotel. To all inquiries for her at the desk the answer was that she was out. At the office of the Goelet estate, 9 West Seventeenth street, no one would talk about the supposed robbery.

Mrs. Goelet Surprised.

"How could any woman forget putting away her finest jewelry in a safe?" asked a reporter at the Pinkerton agency.

"You will have to get that from Mrs. Goelet," replied Mr. Dougherty of the Pinkerton office. "Our investigations satisfied us there had been no robbery. We felt sure the jewels would be found in the safe. Mrs. Goelet thought otherwise. When people are wrong they don't always like to admit it. We kept urging her to come to New York and open the safe. She came today and found the jewels where she had left them. That's all there is to the case."

There was a little more to it—enough that private detectives and the police had been notified of the missing jewels, etc., before describing them having been sent back.

NEW WITNESS IN POISON CASE.

Neighbor of Mrs. Krauss Says She Saw Accused Write Note After the Girl's Death.

Hartford City, Ind., Aug. 9.—[Special.]—According to Mrs. E. M. Sharp, a neighbor of Mrs. Krauss, under arrest on a charge of poisoning her stepdaughter, the accused wrote the note found in the bed of Cleona Krauss after her death. The day of Cleona's death Mrs. Sharp went to the Krauss home and says she saw Mrs. Krauss hastily write something on a pad and tear it off. The paper in the pad corresponds to that on which the note is written. W. R. Krauss says he is not trying to shield his wife and will spare no effort to find out whether his daughter committed suicide or was poisoned.

The Mutual Life

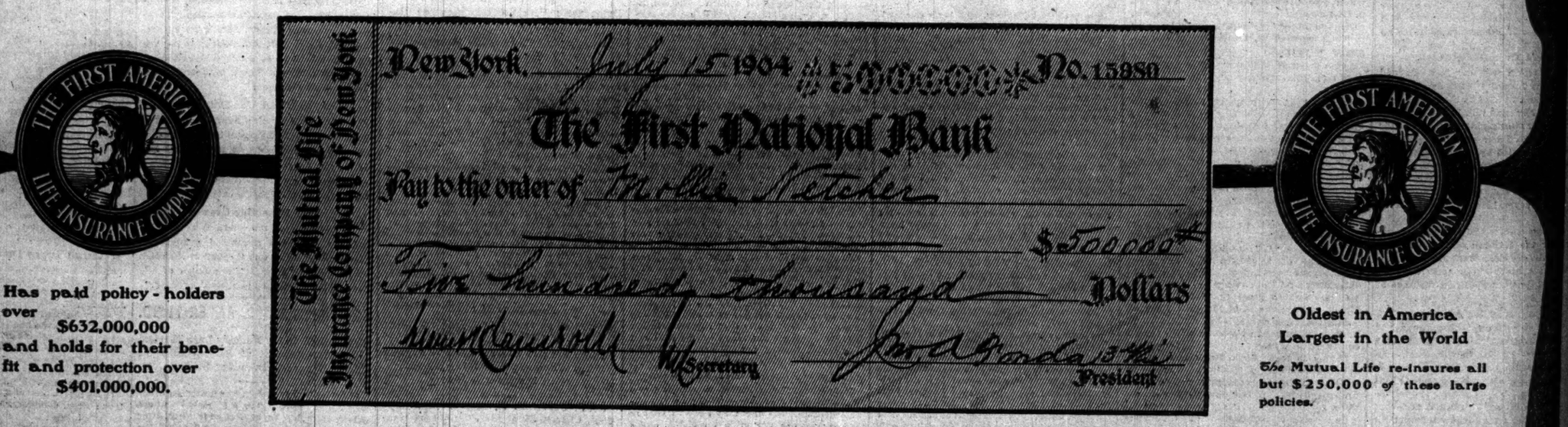

Has paid policy-holders over $632,000,000 and holds for their benefit and protection over $401,000,000.

Oldest in America. Largest in the World

The Mutual Life re-insures all but $250,000 of these large policies.

Paid One Premium, Nov. 1903. Widow Receives $500,000, July, 1904.

Mr. Wm. B. Carlile, Manager,
The Mutual Life Insurance Co. of N. Y.
Tribune Building, Chicago, Illinois.

Chicago, Ill., July 19, 1904.

Dear Sir: I acknowledge with thanks the receipt of your Company's check dated July 15, 1904, for the sum of $500,000 in settlement of the claim under my late husband's policy No. 1,415,815 in The Mutual Life Insurance Co. of New York.

In the best of health when this policy was issued him (Nov., 1903), Mr. Netcher had every expectation of living for many years. This policy was taken out to safeguard the large transactions and enterprises which he had lately entered upon, and his sudden demise in the midst of these plans presents an excellent example of the wisdom contained in the words of your President, Mr. Richard A. McCurdy, concerning the value of life insurance for the protection of large estates.

Mr. Netcher was operated upon for appendicitis June 16th, and died June 20th. The final proofs of death were not placed in your hands until July 4th.

While Mr. Netcher leaves as part of his estate the well-known "Boston Store" of Chicago, and valuable parcels of real estate, this item of a Half-Million Dollars of life insurance, so quickly convertible into cash, is undoubtedly among his wisest investments. Yours very truly,

(Signed), MOLLIE NETCHER.

The Mutual Life Insurance Company *of* New York

RICHARD A. McCURDY, President

Department of Chicago, Tribune Building — W. B. CARLILE, Manager

GEMS NOT ...TER ALL.

...Hemispheres ...wels Safe in ...y Safe.

...TO CONVINCE

...They Had Been ...t They Were ...laid.

...—[Special.]—A number ...ith Raffles, Mrs. Raffles, ...ayman were all ready to ...gagement in the piece, ...Goelet's Jewels?" ...guised incredulity, ...anded out by the ...ncy:

...'s jewels, which were ...through the sugges- ...ound today in her ...Goelet left New York ...e 21. She took with her ...the middle of July she ...some jewelry, when she

...Loss to Police.

...ough search for it in her ... Failing to find it in the ...she reported her loss to ...ew York and Chief of Po- ...rport. After a thorough ...e Pinkertons, who con- ...ad been committed, and ...e probably in her safe in ...ir suggestion, came here ...ay, on opening her safe, ...re she had placed them." ...position on the part of ...with the case to say any ...tten jewels. Mrs. Goelet ... morning and put up ... To all inquiries for ...er was that she was ...Goelet estate, 9 West ...e would talk about

...Surprised.

...an forget putting ... in a safe?" asked a ...rton agency. ...o get that from Mrs. ...Dougherty of the Pinker- ...vestigations satisfied us ... robbery. We felt sure ...found in the safe. Mrs. ...rwise. When people are ...lways like to admit it. ...o come to New York and ... came today and found ...e had left them. That's ...e."

...more to it—namely: that ...nd the police had been ...ng jewels, circulars de- ...been sent broadcast.

...IN POISON CASE.

...Krauss Says She Saw ...e Note After the ... Death.

..., Aug. 9.—[Special.]— ...M. Sharp, a neighbor of ... arrest on a charge of ...aughter, the accused ...d in the bed of Crystal ...h. The day of Crystal's ...nt to the Krauss home, ...s. Krauss hastily write ...nd tear it off. The paper ...ds to that on which the ...R. Krauss says he is not ... wife and will spare no ...ether his daughter com- ...poisoned.

MIKADO'S ARMY MENACES MUKDEN

Russians Awake to News of Unexpected Advance of Japanese Troops.

TAKE CHINESE RAILWAY.

Kouropatkin May Be Cut Off from Retreat or Relief if Plans Work Out.

POSITION OF THE ARMIES.

BULLETIN.

MUKDEN, Aug. 9.—The Japanese are using the Shanhaikwan-Yinkow railroad for mobilising troops at Sinmingting, about thirty miles west of Mukden, for an attack on Mukden.

[BY CABLE TO THE CHICAGO TRIBUNE.]

ST. PETERSBURG, Aug. 9.—Fresh alarm spread through military and official circles this evening when it was realized for the first time that Japanese armies may be able to strike Mukden by the time they are ready to attack Liaoyang.

This knowledge came with two dispatches. One from Mukden showed that the Japanese had taken possession of the Chinese railroad, who were mobilizing troops at Sinmingting for an attack on Mukden.

The other dispatch came from Sintsinin, sixty-six miles east of Mukden, indicating that a strong Japanese force had been encountered only thirty-six miles southward.

New Danger Is Serious.

By utilizing the Chinese railroad the Japanese can easily land an army at Yinkow and move it by rail to Sinmingting, far above Liaoyang and directly west of Mukden. An army at Sinmingting would be in the valley north of the mountain range running southwest from Mukden, and would be able to strike the railroad at Thieling, forty miles north of Mukden.

Such a move would not only result in the isolation of Kouropatkin's entire army, but would prevent him from retreating or being reinforced.

Jap Advance on Mukden.

[BY ASSOCIATED PRESS.]

ST. PETERSBURG, Aug. 9.—Although Lieut. Gen. Sakharoff reports there is no change in the situation around Liaoyang, it is evident from special dispatches from Liaoyang and Sintsintin that the Japanese are continuing their preparations for a flanking movement, which may possibly alter the nature of the expected engagement at Liaoyang and which may also further delay the crucial development.

The concentration of a strong Japanese force at Saimatsze indicates an intention to press forward towards Mukden, and if possible to cut the communications and prevent Gen. Kouropatkin from retiring northward.

Formosans in Jap Army.

A column marching from Newchwang with the evident intention of flanking Liaoyang from the westward included 10,000 Chinese from the island of Formosa, who are Japanese subjects.

There is considerable anxiety regarding the presence of Gen. Yuan Shi Kai, commander in chief of the Chinese forces, and Gen. Ma with strong forces of troops in the north, lest should a convenient opportunity present itself they would be tempted to overstep the bounds of neutrality.

Rains at Liaoyang.

Terrific rains yesterday turned Liaoyang into a marsh and almost destroyed the roads. Later the sun shone brilliantly, but the weather became cooler. The soldiers were drenched, but seemed glad and were heard to say: "It is the help of heaven. The god of battles is always with us."

The prospect of rains heavy enough to arrest military operations is not likely, however, as the time for the rainy season is now past.

There is an unconfirmed rumor that Lieut. Gen. Linevitch is bringing large forces to Mukden to reinforce Gen. Kouropatkin. Gen. Linevitch's troops are stationed around Vladivostok, and it is doubtful if they could arrive at Liaoyang in time.

It is learned on good authority that Viceroy Alexieff is still at Liaoyang.

A dispatch from Simoulin, dated Aug. 1 and filed at Liaoyang Aug. 6, relates an incident which occurred during the pursuit of the retreating Russians between Simoucheng and Simoulin, on the Haicheng road. It says that the Japanese pressed the Russian rear from Simoucheng, but did not remain in touch with it. Just south of Simoulin the road winds through a valley admirably suited for an ambuscade.

The Russians, with one battalion and two guns, occupied the hills on one side and placed six guns, carefully masked, on the road in the valley. A regiment of Japanese in close order hurried into the valley and passed beneath the guns concealed on the heights.

Then the guns in the road ahead opened and mowed the ranks of the Japanese, who stood for some time apparently dazed and then broke and ran. They reached a small hill, but this position was untenable, and the Japanese were doomed to destruction whether they advanced or retreated.

Fooled with Dummy Guns.

They tried to retreat, but were almost wiped out by the Russian battery which had them in the rear. A few of the Japanese succeeded in ascending the hill and hid among the rocks. The Russians expected that the Japanese would be largely reinforced, and as did not remain. The sappers decorated the position with wooden guns before they retired. The Japanese reinforcements arrived in the morning and shelled the dummy battery fiercely before they discovered its character.

Japs East of Mukden.

SINTSINTIN, sixty-six miles east of Mukden, Manchuria, Monday, Aug. 8.—[Delayed.]—A column of Russian troops, consisting of two companies of Cossacks, two companies of sharpshooters, a company of infantry, and a couple of mountain guns, set out Aug. 4 on the Saimatsze road, towards Sianschan, thirty-six miles southward, and drove in the Japanese outposts.

A hundred men stubbornly resisted at three consecutive passes, but were routed by the Russian artillery, leaving ammunition and equipment behind them. One Russian was killed and four were wounded. The Russians pursued the Japanese as far as Sianschan.

According to the Chinese, 2,000 Japanese are holding that place.

RUSSIANS LOSE 1,000 IN BATTLE.

Japanese Attack Outer Works of the Fortress on August 8; Fiercest Battle of the Campaign.

(Continued from first page.)

effected in complete order under the protection of artillery, which by accurate fire at short ranges completely stopped the Japanese advance.

"Our losses have not yet been ascertained, but they were not great. The losses of the Japanese were considerable. In the engagements of July 26 and 27 the Japanese had about 70,000 men and a considerable number of siege guns.

"The morale of the Russian troops is excellent and their health good."

Jap Guns Command Fortress.

Gen. Stoessel locates Yupilaza mountain as situated ten miles northeast of Port Arthur, and says that the Japanese attack on that position was only a demonstration, the real assault of the Japanese being made on the Russian positions on Wolf hills, which he points out are only six miles northward and near the railroad station.

The general staff explains that this position consists of a low crest of hills offering a great advantage, owing to their proximity to the fortress. The staff is unable to account for the presence of five divisions on the Kwantung peninsula.

Put Jap Losses at 23,000.

The Russ estimates that the Japanese losses thus far as a result of the siege of Port Arthur aggregate 23,000 men, and says the mikado's injunction not to waste lives must have been ironical.

Battle Renewed at Port Arthur.

CHEFOO, Aug. 9, 8 p. m.—From a source hitherto reliable it is said there is good reason to believe that the Japanese are renewing their attack on the remaining outer positions at Port Arthur.

The officers of the German cruiser Fuerst Bismarck, lying at the outer edge of this harbor, express the opinion that the firing heard last night was an encounter between detachments of the belligerents' warships, approximately twenty miles northwest of Chefoo. From the cruiser's advantageous position the flashes preceding the detonations could be seen.

However, three steamers which entered the harbor early this morning claim that they did not hear any firing. Two junks also reached Chefoo today, but they had no information of importance.

Baltic Fleet May Sail Aug. 16.

BERLIN, Aug. 10, 3 a. m.—The St. Petersburg correspondent of the Lokal Anzeiger says that Rear Admiral Rojestvensky, commander of the Baltic fleet, has hoisted his flag on the battleship Souvaroff, and that the fleet, which consists of sixty vessels, including eight battleships and nine cruisers, will leave in the immediate future, probably on Aug. 16.

It is hoped that the fleet will reach its destination within sixty days. He points out that the auxiliary cruiser Don has already sailed with a six weeks' supply of coal for the whole squadron, besides 800 cattle and other provisions, and that two other vessels laden with coal will soon sail.

It is reckoned that the arrival of the Baltic fleet in the far east will turn the scales rapidly and end the war, should Port Arthur still remain uncaptured.

Chinese Led by Japanese.

[BY CABLE TO THE CHICAGO TRIBUNE.]

TIENTSIN, Aug. 9.—The board of foreign affairs handed the Japanese minister a dispatch from a Tartar general at Fengtien reporting that 400 Chunchuses recently passed through Liaoyang, led by six Japanese officers. They were going westward. The Russians strongly protested, accusing China of deliberately favoring the Japanese. The Japanese minister denied the presence of the Japanese officers. He reminded China of Russia's continued infringement of her neutrality.

Russians Enter Gensan.

SEOUL, Corea, Aug. 9.—Two companies of Russian troops entered Gensan yesterday morning. Finding the Japanese to be in superior strength the Russians retired. There were no casualties on either side. Everything indicated that a systematic advance has been begun by the Russians into northeastern Corea.

Russians to Attack Kuroki.

GEN. KUROKI'S HEADQUARTERS IN THE FIELD, Aug. 9, via Fusan, Aug. 10.—Unofficial reports were current yesterday that a large force of Russians were advancing to attack the Japanese right. Heavy firing heard in that direction today appears to confirm the report.

The Japanese losses in the fighting of Aug. 1 were 990.

TWO RUSSIAN OFFICIALS KILLED

Head of the Forest Department and Chief of Police Murdered in the Streets of Nakhchivan.

[BY CABLE TO THE CHICAGO TRIBUNE.]

BERLIN, Aug. 9.—The Vossische Zeitung says that M. Tregubenko, head of the forest department, and Chief of Police Kusnezoff have been murdered openly in the streets of Nakhchivan, Russia.

Wreck of B. and O. Passenger Car in Which Four Were Killed.

[From photographs taken for THE TRIBUNE.]

BRITAIN TAKES HAY VIEW

ENGLAND ADOPTS AMERICAN THEORY OF CONTRABAND.

British Minister at St. Petersburg Instructed to Protest Against the Russian Definition Along Lines Followed by the Secretary of State's Note—Understood in London That United States Will Hold Aloof from European Concert.

LONDON, Aug. 9.—Absolute accord exists between the United States and Great Britain in respect to the rights of neutral commerce, as expressed by Secretary Hay. Lord Lansdowne has directed the British ambassador at St. Petersburg to protest against the Russian definition of contraband along the same lines as the declaration transmitted through Ambassador McCormick.

Great Britain would like the United States to take steps to obtain an international declaration defining the rights of neutrals, but it is not thought at the foreign office here that Secretary Hay will do so, it being understood there that he proposes to retain complete liberty of action.

British Trade in Danger.

The Times asserts that within the last ten days the North German Lloyd and the Hamburg-American Steamship company have freely accepted the Antwerp cargoes for Japan, consisting of electric cables, machinery, iron, wires, plates, and light rails, which were refused by British companies on the ground that they might be suspected as being contraband of war.

In a strong editorial the Times demands that the government take immediate means to resist the Russian doctrine concerning contraband of war, declaring that the subject brooks of no delay, unless the British far eastern trade is to pass into the hands of German rivals.

Had Enough Coal on Board.

ST. PETERSBURG, Aug. 9.—A private report from Vladivostok claims that the Knight Commander had an abundance of coal when it was sunk. It is impossible to confirm this statement here.

Sultan Shows Firm Front.

[BY CABLE TO THE CHICAGO TRIBUNE.]

CONSTANTINOPLE, Aug. 9.—The porte, supported by Great Britain, persists in asking from Russia a written communication of her intentions in regard to the passage through the Dardanelles of the vessels of the volunteer fleet. The porte insists that the vessels shall pass through the straits separately. It recalls the fact that by the Russo-Turkish agreement of 1891 it was stipulated that ships in passing through the Dardanelles should not carry arms or munitions of war.

American Interests Differ.

Washington, D. C., Aug. 9.—Much interest is manifested in the international question now under discussion between Russia and Great Britain as to the right of a belligerent to sink a neutral ship, even with contraband aboard, instead of taking it before a prize court.

According to officials here the United States is so placed geographically that in the event of a war with a European power it might be necessary for our warships to take the Russian view of this matter—of the right to sink—else any idea of taking prizes or inflicting damage upon the enemy by attacking its merchant shipping must be abandoned, for it is said to be impossible to bring a prize across the Atlantic with its own coal.

The state department has not committed itself in this matter, but is watching developments.

CZAR DISMISSES GEN. HESSE.

Commandant at Peterhof Palace Held Responsible for the Distribution of Seditious Literature.

[BY CABLE TO THE CHICAGO TRIBUNE.]

LONDON, Aug. 10.—A dispatch from Berlin to the Morning Post says that Gen. Hesse, commandant of the Peterhof palace, has been dismissed for failing to protect his imperial master from the threats of revolutionists.

Gen. Hesse was held to be responsible for the fact that when the czar returned to the palace after the funeral of De Plehve, the minister of the interior, he found on his writing desk a manifesto of the revolutionary socialist party setting forth the reasons for the assassination of De Plehve.

It declared that the party, in accordance with a resolution of its executive committee, would continue to remove all obstacles and persons opposed to the liberation of the Russian people.

The czar handed the manifesto to Muravieff, the minister of justice, instructing him to discover how it had been deposited in the palace.

BRITISH NEED OF BATTLESHIPS.

Lord Selborne Declares England's Command of the Sea Demands More Big Fighting Machines.

LONDON, Aug. 9.—Replying to criticism of the naval expenditure in the house of lords today Lord Selborne, first lord of the admiralty, asserted it was more important now than ever before that British battleships especially should be of the largest and best type. He defended the submarine boats, but declared that without battleships no power could hold or win command of the sea.

Lord Selborne said the offer of Lord Goschen, made when he was first lord of the admiralty, that if other nations would agree to diminish their rate of shipbuilding Great Britain would not be slow to join the movement, had not been withdrawn, but the conditions now were more complicated.

A few years ago it would have sufficed if France and Great Britain had agreed to diminish their shipbuilding, but now there were almost half a dozen great naval powers, and Great Britain and France must consider the expenditure of other powers.

NOTES FROM FOREIGN LANDS.

MANILA.—F. L. Dorr and E. P. O'Brien, formerly editors of the newspaper Freedom, whose conviction and sentence to six months' imprisonment and a $1,000 fine for each was affirmed by United States Supreme court, were committed to Bilibid prison.

MELBOURNE, Victoria.—The house of representatives approved Dalgety, 286 miles south of Sydney, New South Wales, and thirty-two miles from the nearest railroad station, as the federal capital. The senate already had voted for Dalgety.

PARIS.—The International Miners' congress passed a resolution in favor of limiting work to eight hours per day.

PANAMA.—President Reyes telegraphed denial of reported attack on American consulate.

Cool Summer Resorts.

Special low rate tickets to nearby summer resorts are sold daily via the Chicago and Northwestern Ry. to Crystal Lake, Fox Lake (McHenry), Lake Geneva, Twin Lakes, Milwaukee, Madison, Waukesha, Devil's Lake, Lake Mills, Forest Lake, Green Lake, and hundreds of other nearby resorts, with ample hotel accommodations and excellent train service. Special low rates on Fridays, Saturdays, and Sundays, good until Monday to return. Still lower commutation rates are also in effect to many of these points, and to the delightful north shore and other suburbs. For further particulars call up Information Bureau, Wells Street Station, telephone Main 965 and Automatic 6286; or city ticket office, 212 Clark st. (Tel. Cent. 721.)

NEAR BREAK WITH TURK.

UNITED STATES LIKELY TO SEVER DIPLOMATIC RELATIONS.

Unless Sultan Concedes Fair Treatment to American Citizens Minister Leishman Is Expected to Leave Constantinople, in Which Event Chekib Bey Would Be Recalled from Washington—Fleet Not Expected to Seize or Bombard Turkish Port.

Washington, D. C., Aug. 9.—[Special.]—Diplomatic relations between Turkey and the United States may be summarily broken off as the result of the contemptuous manner in which the sultan has treated the representations of Minister Leishman in regard to discrimination against American citizens in Turkey.

The European squadron, now on its way to Smyrna, may bring Minister Leishman to the United States, and in this event Chekib Bey, the Turkish minister at Washington necessarily must be recalled by his government.

The first intimation of the intention of this government to sever diplomatic relations was given today after the cabinet meeting, when one of the president's official advisers said:

"The United States has not sent the European fleet to Smyrna to make war upon Turkey, but for another purpose, which cannot be announced at this time."

Hostile Move Not Thought Of.

Further information would not be given, but it is known that the administration now takes the view that the time has not arrived for the seizure or bombardment of a Turkish port, and that the latter course would hardly be attempted in advance of an open declaration of war.

Rear Admiral Jewett, in command of the European squadron, will reach Smyrna tomorrow or next day, and upon the arrival of the squadron Minister Leishman will attempt to secure another audience with the sultan, and to have the grievances complained of by the United States adjusted. If the moral effect of the presence of the fleet is not sufficient to bring the sultan to terms, it is probable that Minister Leishman will board the fleet and return home.

Looks Serious to Germany.

BERLIN, Aug. 10, 3 a. m.—The press generally prints the news of the action taken by Secretary of State Hay with regard to the difficulties between the United States and Turkey without commenting thereon.

The National Zeitung, however, considers the subject at great length, and says that the center of gravity lies in the demands of the United States, which are no longer for compensation to Americans for losses sustained owing to the troubles in Armenia, but for the raising of American diplomatic representation to ambassadorial dignity, in order that American citizens may enjoy in Turkey the same rights and privileges enjoyed by the citizens of other powers signatory to the treaties of Paris and Berlin.

Sees Hard Struggle Ahead.

The sultan, the National Zeitung says, is not likely to yield without a hard struggle, and President Roosevelt cannot afford the loss of prestige which would result from a failure to enforce his demands. For this latter reason, the outcome will be watched with the greatest interest.

The sultan probably will be reluctantly forced to seek Russian support at the same time that Russia is being confronted by strong Armenian opposition. Should Russia respond and bring the question of the passage of the Dardanelles into relation with this affair, the National Zeitung thinks that the situation might become extremely complicated.

$15.00 to St. Paul, Minneapolis and Return.

Aug. 6 to 11 inclusive. Return limit Aug. 25, or extension to Sept. 15 by payment 50 cents. Further particulars Wisconsin Central railway city ticket office, 230 Clark street.

LAW MAY STOP TONGUES.

HERMAN APKE ASKS INJUNCTION AGAINST NEIGHBORS.

As Result of Feud He Brings Long List of Charges Against Bridget and Thomas Burke, Who Reside Next Door to Him in Vedder Street—Declares His Dwelling Is Picketed and His Family's Happiness Is Destroyed.

An injunction to restrain Bridget and Thomas Burke, 139 Vedder street, from talking about him was asked in the Circuit court yesterday by Herman Apke, 137 Vedder street. The petitioner wants his neighbors prohibited from:

Threatening him, his wife, and his daughters.
Harassing, intimidating, or annoying him and his family.
Trespassing on his premises.
Charging him or his family with offenses.

Brings Long List of Charges.

Apke says that for nine months the Burkes have disturbed the peace of his family. He alleges they have ruined his daughters' business as dressmakers and driven his tenants away. Among the specific offenses alleged are:

Establishing picket line in front of the Apke residence. Saying to visitors the Apkes were "low and vulgar persons."

The effect of these alleged attacks have been, according to Apke, that:

Domestic peace, quiet, and comfort have been destroyed.
The Apkes are suffering serious impairments of health.
The Apkes are completely unfit for their usual occupations.
Real estate values reduced and sale at sacrifice is impending.

Asks Order Against Talking.

Unless the Burkes are forbidden to talk, says Apke, he will be ruined financially and the last ... his domestic happiness will be effaced.

EXTRADITION OF MISS ROGERS.

Alleged Swindler Is Accused of Stealing $3,000 Worth of Diamonds at New Bedford, Mass.

Judge Clifford yesterday denied the writ of habeas corpus asked by Evelyn Rogers, and she was given over to two officers from New Bedford, Mass., where she is wanted to answer to a charge of stealing $3,000 worth of diamonds.

Miss Rogers was arrested here on the charge of passing worthless checks and when her attorneys heard an attempt would be made to extradite her they swore out a writ of habeas corpus, alleging she was too ill to be removed from the state.

Max Levy, a diamond broker of New Bedford, a former employer of Miss Rogers, appeared in court with a writ of extradition signed by Gov. Yates. After hearing the evidence the court refused to grant the writ.

CHICAGO HUMOR SAD IN FINLAND.

Newspaper Publisher Punished for Reprinting The Tribune Features.

IRON HAND FALLS HARD.

Hamlet Story Regarded as Slur on Royalty and Charge Is Lese Majeste.

It is dangerous to become too familiar with the immortal Shakspeare.

Especially when the official censor has forgotten about the Bard of Avon, but has a stiff idea of the respect due to royalty even after its death.

Listen to the fate of the Hufoudstads Bladet, the principal newspaper of Helsingfors, Finland, which dared to connect such scandalous things as insanity and assassination with the royal names of Hamlet, prince of Denmark, and Julius Cæsar, dictator of the Romans.

On May 29 THE SUNDAY TRIBUNE printed in the form of regular news articles of the day the stories of Julius Cæsar, Hamlet, Romeo and Juliet, and the Merchant of Venice. Newspapers in many parts of the world at once copied the idea, and amongst the most enthusiastic was the Hufoudstads Bladet. Its editor printed the startling stories with headlines of a size never dreamed of in quiet England.

Iron Hand Falls on Editor.

And the next day the iron hand of the government aped unerringly to the defense of the Divine Right of Kings. The Bladet was peremptorily ordered to suspend publication for thirty days, and its academic editor found himself suspected of high treason, with possible exile to Siberia staring him in the face. "Lese majesty" in an unusually virulent form was the offense laid at his door by the employés of the imperial censor office at Helsingfors, and no explanations were of avail.

The most friendly relations were said to exist with the governments in Denmark and Rome, and no attack upon previous rulers of these amicable powers could be tolerated.

Have Suspicions of Shakspeare.

Advices received yesterday by Chicago Finns showed that the edict of suspension has not yet been revoked. The unexplained connection with the case of an Englishman named Shakspeare has caused the whole matter to be referred to the minister of foreign affairs at St. Petersburg, and it is announced that there will be no ruling on the matter except from that office.

Copies of the offending paper showing the treasonable articles inked out in the later editions have been submitted to the head of the imperial censor bureau. They were accompanied by a report of the examination of the Bladet's editor, including his assertion that he never has held any communication with the man Shakspeare and that he is not concerned in any plot against the Danish or Italian thrones.

Censor's Office Is Aroused.

The censor's office at Helsingfors includes four employés, none of whom ever had heard of Shakspeare. College bred residents of the town have come to the assistance of the imprisoned editor, but the officials have sternly refused to recede from their original position without an order from headquarters. Meanwhile the editor languishes in jail and reverent Shakspearean scholars point triumphantly to the legend over the poet's grave:

"And cursed be he who moves these bones!"

It is expected that the Bladet will resume publication without difficulty at the end of its thirty day suspension.

ROBBERS ESCAPE WITH $500.

They Flee in Van Buren Street Car, Distancing Policeman Who Pursues in Buggy.

A race between Policeman Thomas McGinnis in a carriage and three unknown bandits in an east bound Van Buren street car followed an attack yesterday on Frederick Bartholemew, 951 West Monroe street, at Madison street and Western avenue. Bartholomew is the proprietor of a furnishing store at 1000 West Madison street. During the struggle a bag containing $3,200 in bills and $600 in certificates was broken and the contents spilled about the street. The trio escaped with $500, and alighted from the car at Paulina street.

Other persons who were held up are:

H. C. Widmer, 226 Evanston avenue; robbed of $12 by five men at Desplaines and Monroe streets.

Charles Ignats, 511 North Lincoln street; robbed of $47 and gold watch by three men at Lake and Desplaines streets.

Abraham Leschin, 97 Arlington place; beaten till unconscious by two men, who obtained $35.

Louis Zentgraff, a janitor, charged with stealing $2,000 from W. R. Briggs, agent for a flat building at 6448 Kimbark avenue, has been arrested in Fishkill, N. Y.

MRS. CHATFIELD-TAYLOR HURT.

Suffers Dislocated Shoulder and Bruises When Horse Overturns Trap Upon Her and the Coachman.

Mrs. H. C. Chatfield-Taylor is at her residence in Lake Forest suffering from a dislocated shoulder and bruises sustained in an accident that occurred while she was driving near the Onwentsia club Sunday evening. With her coachman she was driving toward the clubhouse in a high trap. The horse became frightened at a street car, reared, and fell over backward, overturning the trap upon the two occupants. Both were imprisoned under the vehicle while the horse began kicking it to pieces. Finally passers by came to their aid, subdued the horse, and helped Mrs. Taylor to a carriage.

Classical Music Popular at Oak Park.

The band concert in Oak Park last evening, despite the strictly classical program rendered by John Hand's band, was largely attended by the masses. The reported threat of Chairman Roberts of the Oak Park Improvement association to exclude all girls chewing gum from the grounds unless they carried receptacles in which to deposit the wrappers, was not carried out. O. B. Donaldson, secretary of the association, denounced the story as ridiculous.

THE SOAP THAT SAVES

Why not quit using common soaps which merely cleanse when you can get Lifebuoy which cleanses thoroughly and purifies by disinfection?

MADE IN "LAUNDRY" SIZE

MADE IN "TOILET" SIZE

The Tribune.

FOUNDED JUNE 10, 1847.

ENTERED AT CHICAGO (ILL.) POSTOFFICE AS SECOND CLASS MAIL MATTER.

TERMS OF SUBSCRIPTION.

BY MAIL IN ADVANCE.

Postage paid in the United States (outside of Chicago city limits) and in Canada and Mexico.

Daily, without Sunday, one year.....$4.00
Daily, without Sunday, six months.....2.00
Daily, without Sunday, three months.....1.25
Daily, without Sunday, two months.....1.00
Daily, without Sunday, one month.....50
Daily, with Sunday, one year.....6.50
Daily, with Sunday, six months.....3.25
Daily, with Sunday, three months.....2.00
Daily, with Sunday, one month.....75
Sunday issue, one year.....2.50
Sunday issue, one month.....25

Give postoffice address in full, including county and state.

Remit by express, money order, draft, or in registered letter, at our risk, to Tribune company, publishers.

BY CARRIER IN THE CITY.

Daily, single copy.....2 cents
Sunday, single copy.....5 cents
Daily, per week.....12 cents
Daily and Sunday, per week.....17 cents
Daily, per month.....50 cents
Daily and Sunday, per month.....75 cents
Chicago Daily Tribune.....Six days a week
Chicago Sunday Tribune.....Every Sunday

CHICAGO—TRIBUNE BUILDING.
NEW YORK—164 WORLD BUILDING.
WASHINGTON—40 WYATT BUILDING.

Persons wishing to take "The Tribune" by carrier may order it by postal card or telephone—Central 667. When delivery is irregular, make complaint.

DOMESTIC POSTAGE—Twelve or 14 pages, 1 cent; 16 to 24 pages, 2 cents; 28 to 40 pages, 3 cents; 44 to 56 pages, 4 cents; 60 pages and over, 5 cents.

FOREIGN POSTAGE—Twelve or 14 pages, 2 cents; 16 pages, 3 cents; 24 pages, 4 cents; 32 pages, 5 cents; 40 pages, 6 cents; 44 to 48 pages, 7 cents; 48 to 60 pages, 8 cents; 60 to 68 pages, 9 cents; over 68 pages, 10 cents.

Note—The laws of the postoffice department are strict, and newspapers insufficiently prepaid cannot be forwarded.

WEDNESDAY, AUGUST 10, 1904.

WORK FOR THE PRISONERS.

To the inmate of a penal institution who has no mental resources—and few have—"work is joy." Illinois' convicts will be thankful that Judge Humphrey, by dissolving the injunction granted by him six weeks ago, has put it in the power of the prison officials to give them work.

A new system is to be put in operation. There are to be many industries instead of a few, so that there may be no perceptible competition with free labor. There is to be a serious effort to instruct the prisoners in trades so that they will be able to earn an honest living when set free.

The prisoners are to be employed as far as possible in the manufacture of articles needed in the institutions in which they are confined or of articles needed by the state or any of its political divisions. If this city should need anything which is manufactured at a state penal institution it must make its purchases there and not in the open market.

To what extent the prison labor can be utilized in this direction cannot be told until there has been a fair trial. It will take some time to learn what articles can be profitably made for the state and its multifarious political divisions.

It is the intention to use some prisoners in the manufacture of road material to be furnished free to governing bodies which will use it in making permanent public roadways. This is an offer which Illinois farmers who make frequent complaints of bad roads should compel their respective highway officers to accept.

Under the new system the prisoners are to be classified. In the first grade will be placed those who seem to be less vicious and more inclined to industry. Their labor is to be directed with reference to fitting them to maintain themselves by honest toil. It is provided that even though no useful products result from their labor it does not matter if industrial training can be more effectively given in that way. The fact is recognized at last that it is the duty of the state to make over into a good citizen if it can the man it has shut up because he was a bad citizen.

As for criminals of a lower grade who cannot be reformed, they will be made to work, so that their support may cost the state the least possible amount, and that their health may not be injured.

Illinoisans, and all men in other states who are interested in criminals and prisons, will watch with interest the result of the experiment which is now to be made here.

GET RID OF THE TRACKS NOW.

THE TRIBUNE has taken serious exception to the provision in the tentative ordinance which permits the south side traction company to continue to use Michigan avenue, between Madison and Randolph streets, for loop purposes. Its hostility to granting that permission is not lessened by the section in the ordinance whereby the company binds itself to remove its tracks from the avenue whenever the city provides "a reasonably sufficient loop in lieu of the present one for the Wabash avenue cars. After the company shall have laid underground conduits in Michigan avenue the change in the loop cannot be had without the consent of the company, "except at the expense of the city."

The public good calls for an immediate end to operating cars in Michigan avenue, instead of provisions for their possible removal at some indefinite future date, when the traction company may be willing to admit that an alternative loop offered by the city is "reasonably satisfactory" or when the city may be willing to bear the expense of building underground conduits for the company on another loop, after it shall have laid such a conduit on Michigan avenue.

This is the time to provide a new loop for the Wabash avenue cars and free Michigan avenue, instead of waiting five or fifteen years. It should be as easy to find a substitute loop now as it will be ten years hence. There will be no more streets then than there are now. Are not there today capable committeemen or street railroad experts who can solve the problem? If not there may be none hereafter.

A year ago THE TRIBUNE suggested that the State street cars loop on Madison, Dearborn, and Monroe. That would be a short loop, and hence the best kind of one. If the State street cars were routed thus the Wabash avenue cars could loop the loop as they did before they went on Michigan avenue, going north on Wabash and returning on State to Madison.

Today the downtown streets have all the room there is room for the alleys remain. Some of the wide alleys or courts in the business district north of Madison can be utilized, for their advantage. There is Garland court, for instance, just west of the public library building. It will be infinitely better to have an elevated car track there than on Michigan avenue.

"Where there's a will there's a way."

If the committee on local transportation is really anxious to find a substitute loop for the Michigan avenue one it will discover the loop and not pass on the problem to a future council, which may have its own troubles. This is the time to free Michigan avenue of car tracks. The members of the committee ought to be eager to be the liberators.

GEORGE GRAHAM VEST.

Francis Marion Cockrell and the late George Graham Vest, who, for twenty-four years, composed together Missouri's representation in the senate, belonged to two antithetical schools of statesmen. Cockrell is a type of the working statesman. Vest was a talking statesman.

Cockrell never received a letter from a constituent that he did not answer. He is the most industrious distributer of government publications and garden seeds in congress. He is never absent from the senate when it is in session unless he is sick. He strives to familiarize himself with the merits of every measure, important or unimportant, that receives the serious consideration of congress. The few speeches he makes are short, and, to the galleries, as dry as dust. He has not a spark of eloquence or wit. But when Cockrell talks the senate listens and believes. It knows that he never intentionally misleads and that when he speaks he speaks as one having authority. Utterly commonplace intellectually, he oils the wheels of public business with the genius of faithfulness and industry, and thereby makes himself one of the most useful of American statesmen.

The late Mr. Vest, as a senator, was as indolent as he was brilliant. He customarily threw his letters from Missouri into the fire or sent them to the indefatigable Cockrell to answer. Not a piece of important legislation ever originated with him. He was habitually absent from his place in the senate. Rather than be in his seat he preferred to lounge in the cloakroom charming the little groups that gathered about him with his scintillant conversation and tickling their risibilities with his stories and wit. The dry, routine business of the government, however necessary to be transacted, could go hang so far as he was concerned.

But when a bill to coerce the south, or a tariff measure, or a proposition affecting "imperialism," or some other interesting and important question got before congress and started a partisan fight, Vest quit the cloakroom and bounded into the thick of the fray. When Vest spoke floor and galleries were crowded. He had some of the qualities of a great orator. His short, Brownylike figure was picturesque, not imposing. His sarcasm and repartee sparkled like good wine. His diction was quaint and forceful. He fought fast and furiously, as became a born partisan, but he fought fair. His speeches were often "meaty." Sometimes they were frothy. But they were always entertaining and usually eloquent.

The statesman of the Cockrell type and the statesman of the Vest type—the statesman that works and the statesman that talks—have both their uses in a government such as ours. The working statesman gets the public business done. The talking statesman fixes public attention upon public questions, and, by his speeches, furnishes the people material for cogitation. A free country could ill dispense with either.

SECRETARY HAY'S NOTE.

Secretary Hay says:

The recognition, in principle, of the treatment of coal and other fuel and raw cotton as absolutely contraband of war might ultimately lead to a total inhibition of the sale by neutrals to the people of belligerent states of all articles which could be finally converted to military uses.

The United States, which is the greatest of commercial nations, cannot assent to the destruction of its trade with any two countries which are excellent customers because they have gone to war with one another. Nor can the manufacturing countries of Europe which are now, and will be for years to come, dependent on the United States for cotton, admit that it shall be classed as contraband of war. Secretary Hay states their position as well as that of the American government in his note regarding contraband. Great Britain has already taken a similar position.

If it be conceded that whatever a belligerent may use for military or naval purposes is contraband of war then trade by neutrals with the belligerents in all except the luxuries of life will be practically destroyed. The belligerents would suffer the most, but the losses of neutrals would be far greater than they should be subjected to through a war in which they have no part. If there must be wars let them be conducted in such a manner as to do the least possible harm to the nations which remain at peace.

Secretary Hay says in his note that coal and other fuel, which "enter into general consumption in the arts of peace to which they are vitally necessary," may be classed with "provisions and foodstuffs of ordinarily innocent use," which may become contraband when "actually and especially destined for the military or naval forces of the enemy." The publication at this time of a note addressed to American ambassadors in Europe two months ago answers the purpose of letting the public know precisely what is the attitude of the government as regards seizures of foodstuffs made by the Vladivostok squadron. Evidently Russia will be asked to prove that the foodstuffs were "actually and especially destined for" Japanese soldiers or seamen and will be called on to pay for them if she cannot prove her case. The fact that the foodstuffs could have been used for military purposes will not be accepted as sufficient cause for their seizure. Probably the state department is waiting to see the evidence the Russians will present before taking the next step.

TATTERS OF A TRACTION FABRIC.

Day before yesterday was a black Monday for the Union Traction company. With his judicial shears Judge Grosscup cut holes in and snipped off the fringes of its street car system. If he keeps on as he has begun that system will be a thing of shreds and patches.

The judge decides that the company can occupy until 1960 Halsted street from Harrison to Milwaukee avenue, but that its rights south of Harrison and north of the avenue have ceased. That cuts off both ends of the company's most important north and south line.

The judge holds that the company has the right to occupy Ogden avenue between Randolph street and Madison, but that the blanket of the ninety-nine year law cannot be stretched over the miles of street extending southwestward from Madison. In Milwaukee avenue the company's privileges stop at North avenue.

The company loses the Grand avenue line and that on Chicago west of Milwaukee avenue. It retains Twelfth street from the south branch to Blue Island avenue and no more. It has only the stub end of an important line. It loses Blue Island avenue except the strip between Halsted and Rebecca.

When all the privileges of the City Passenger railway run out there will be a large number of streets over which the Union Traction will have no control which can be joined together to make a fine competing system.

Judge Grosscup overruled the contention of the Union Traction that town supervisors could grant privileges unlimited as to time. That decision puts the knife into the Chicago City railway as well. It rests its claim to the occupancy of a number of valuable streets in the town of Lake on supervisors' grants. That company may be more inclined to accept the tentative ordinance now that it has lost part of its stock in trade. It has not so much to surrender in exchange for an extension of its privileges as it had last week.

AT the same time, we shall all miss Prof. Starr.

THE strikers might call it a vacation if it were not for the fact that the salaries have stopped.

EX-JUDGE PARKER is a man of even temper and an amiable disposition, but he will have words with that notification committee today. Probably 4,000 of them.

THE sprinkling cart man is not an infallible weather prophet. Occasionally he gives the streets a thorough soaking in anticipation of a hard shower, and the shower doesn't come.

AFTER Mayor Harrison has been vindicated by two or three more terms in office the fish will have to look out.

AS MR. BRYAN glances over the enemy's country he sees the goldenrod blossoming almost everywhere.

THERE being few Port Arthur families taking a vacation this summer, the Japanese continue to deliver their packages at the front door or any other part of the house that comes handy.

OBSERVE now the promptness with which Great Britain will not get out of Tibet.

THE announcement that no more silver dollars will be coined, and that the silver bullion in the vaults of the treasury will be turned into subsidiary coins, has caused no popular outcry. The dollar of the daddies apparently has lost its hold on the progeny.

LET nobody suppose that Wolfert's Roost is the home of an idle rooster these days.

PASSENGERS on the Halsted and Seventy-ninth street line report that they cannot notice any diminution in the output of stockyards odors.

BUT will the depth of twenty-six feet over the tunnels suffice for the lake freighter of the future?

THE Japanese practice deep breathing until it becomes second nature to them. Gen. Kouropatkin probably has noticed that they never seem to get out of breath.

UNCLE RUSSELL SAGE has the satisfaction of knowing that no scapegrace son will ever dissipate his hard earned wealth.

WHEN the strike attacks the family ice box the public will begin to get hot.

ONE peculiarity of Sultan Abdul Hamid as a presiding officer is that you can never catch his eye without the aid of a fleet.

THE White Sox cannot understand why the Philadelphias are only fourth in the race for the pennant.

YOUR straw hat, too, often takes a notion to show which way the wind blows.

WITH his double creased trousers King Edward has squared the circle.

THIS is Parker day.

IN A MINOR KEY.

Deceived.

Maud—"Mr. Gayboy makes me awfully tired. He's one of these elderly mashers."

Mabel—"You wrong him. He's only one of these elderly persons who think they're mashers."

Defining Him.

"Explain, if you please," said Miss Prim.

"What you mean by that slangy word 'slob.'"

Said Miss Pert: "It's a man with a long mustache
Who eats green corn on the cob."

To Please the Peepul.

The popular politician had been nominated for a high office, and the inevitable photographer had come to take a picture of his home.

"Are you all ready?" asked the inevitable photographer, pausing a moment before exposing the plate.

"Almost," replied the popular politician, who had taken off his coat, put on a pair of old boots belonging to the hired man, and seated himself on the side porch of the house. "Let me tousle my hair a little. . . . Now, you can go ahead."

Sad Collapse of a Genius.

"No," said Bill, de burglar; "Dick ain't wot he used to be. W'en he wuz in 'is prime he done some o' de purtiest jobs any man ever done, but his mind's failin' now."

"Wot's de matter wit' 'im?" asked Pete, de porch climber.

"He wanted to hold up a train load o' people comin' home frum de St. Louis fair de udder night," rejoined Bill, shaking his head sadly.

Taken by Surprise.

"What can I do for you, gentlemen?" asked Methuselah, motioning his visitors to seats.

"We have come," said the chairman of the committee, "to ask if you will accept a nomination for the vice presidency."

"I will not, gentlemen!" exclaimed the venerable patriarch, rising to his feet, grasping his cane, and tottering away, indignantly. "I am not old enough for that!"

Methuselah was right. He lived seven or eight years after this event. C. W. T.

SEWERLESS SOUTH CHICAGO.

South Chicago, Ill., Aug. 6.—[Editor of The Tribune.]—In a recent issue you commented editorially on the fact that a suburban property owner, in seeking to dispose of his holdings, classed the cottonwood trees on the property as an improvement. You asked how long cottonwood trees had been considered an improvement. It is evident that the editorial writer has never resided in the bog lands of the southeast corner of this city or he would appreciate the value of the cottonwood, yellow willow, and their species. In this territory, bounded on the north by Seventy-third street, on the south by Eighty-seventh, on the west by Jackson Park avenue (formerly Stony Island avenue), and on the east by Lake Michigan, there is not a public sewer, no, not even an effective surface water drain.

Thousands of houses connected with cesspools have been built and are being built in this locality, and each one built is a menace to the general health, inasmuch as it contributes the contents of its cesspool to the surface of the earth with each flooding rainfall, and it lies there in the hot sun for weeks and months. In this festering filth heap, which covers the larger part of the territory named, the finer classes of trees will not grow. Good grass will not grow unless the plot is raised at least twelve inches above the normal level.

Catalpas, elms, maples, and other varieties have been planted and replanted, but cannot survive the deadly influences of the bog and cesspool. Meanwhile the cottonwood, box elder, silver leaf, and one other variety of poplar and the willow wax and flourish, and, while furnishing luxuriant shade, help to absorb the poisonous gases from the earth and contribute to the well being of the community. Further, in this tax laden community they are a blessing. They grow wild and can be had by the digging and transplanting. They are a poor man's tree. So, while waiting for the drainage politicians to give us the drainage facilities for which we have been paying since 1897, without one sou's benefit, and while taxes steadily accumulate at the rate of $7 per twenty-five foot lot yearly, we must vote the cottonwood and its kind a blessing which is more than an improvement. SOUTH CHICAGOAN.

LETTER OF MARQUISE DE FONTENOY

Copyright: 1904: By the Marquise de Fontenoy.

NO credence need be accorded to the reports according to which the crown prince of Saxony is about to contract a new matrimonial alliance. It must not be forgotten that he is a Roman Catholic—that is to say, a member of a church which does not recognise divorce, and in the eyes of which the crown princess and himself are just as much married to one another as ever. Far from seeking another bride, everything points more and more towards a reconciliation between the Countess Montignoso, as the former crown princess is now styled, and the heir apparent to the crown of Saxony, who, like the vast majority of his subjects, and, indeed, like most sensible people, takes the ground that the unfortunate princess was suffering from temporary insanity arising from the delicate condition of her health at the time when she eloped with Prof. Giron; and it is recalled that during the few months immediately preceding the birth of each of her children she gave evidence of so much eccentricity and irresponsibility that she should not have been held accountable for her acts at such times.

How the crown prince feels towards his wife today is best shown by the fact that in his library and workroom her large portrait still occupies the place of honor on his desk, and that he has never permitted it to be removed.

Talking of portraits, the picture of little Princess Anna Monica, the child born to the crown princess on the shores of Lake Constance shortly after her escapade with Giron, and of course after she had left him, is now exhibited in the shop window of the leading fine arts and picture store in Dresden, and is surrounded from morning to night by a dense crowd of people, all of whose remarks are full of sympathy not only for the child but for its mother, expressions of the hope that she may soon return to Dresden being heard on every side. In fact, the crown prince, who was the most unpopular member of the house until the time of his wife's flight, has since then become a universal favorite with his people, and secured a strong hold on their affections by his kindly and chivalrous attitude towards his wife and in consequence of the general belief that in course of time he will restore her to her home and to her children.

Meanwhile the princess writes to friends at Dresden and elsewhere that she has the intention of complying with all the directions of the old king of Saxony for the sake of the affection which she bears to her husband.

The recent visit of the crown prince and crown princess of Greece to King Edward and Queen Alexandra at Buckingham palace in London was not dictated entirely by considerations of affection, but had also a political bearing. There is just at present a good deal of bad blood between England and Greece owing to the endeavors made by Greek agitators and pan-Hellenists to make trouble for the British authorities in the island of Cyprus. The population of that island is clamoring for union to the kingdom of Greece, and has, thanks to the activity of the pan-Hellenist agents, become as hostile to British rule as the Cretans were to that of Turkey prior to the appointment of Prince George of Greece as governor general of Crete.

Meanwhile things are going on from bad to worse at Athens, where now for the first time differences have sprung up between the king and his two eldest sons. The crown prince and Prince George are of the opinion that large sums of money should be spent in reorganising and equipping the army and navy and in augmenting the size of one and the other.

King George, on the other hand, considers that it is bad policy to waste money in endeavoring to provide Greece with an army and navy altogether out of proportion to her size, and far larger than she can afford to maintain, pointing out that Greece, like Belgium, has far more to obtain by statecraft and by diplomacy than by military or naval strength. He holds that it would be infinitely wiser to spend every available penny piece upon the development of the economic resources of the country, upon the construction of railways, and of ordinary roads, in which the kingdom is lamentably deficient.

All sensible people both in Greece and abroad agree with King George, who has shown himself in many ways a most astute and sagacious ruler, while those men who are of the opinion that Greece ought to have a big army and navy, no matter at what pecuniary sacrifice, insist that the reorganization of both these branches of national defense should be intrusted to more capable hands than those of the crown prince and of Prince George, whom they declare to be thoroughly unfitted for the work. These views are loudly proclaimed by the majority of Greek officers of the army, as well as of the navy, who ascribe to the interference and to the professional incompetence of the princes the lamentable showing of Greece in her war with Turkey.

Be this as it may, one thing at any rate is certain—namely: that neither the crown prince nor Prince George can rely upon the good will, the obedience, and the loyalty of either the fleet or of the army, in both of which services they are cordially and unjustly disliked. In fact, of all thrones of the old world that which is regarded as the least secure at the present moment is the one occupied by King George, who is heartily sick of it, a fact of which his subjects are well aware, and which he takes no trouble whatsoever to conceal.

Lord Curzon has fixed Sept. 13, that is to say, about four weeks hence, as the date of his departure from England on his return to India to resume his duties as viceroy. He will be accompanied by Lady Curzon and his children, one of whom has been born during Lady Curzon's stay in England. It is understood that this next stay of his in India will not extend beyond two years, that being the term of office for which he has been reappointed. His health has been considerably improved during his visit to England, but he still continues subject to attacks of nervous prostration, and is likewise much troubled with rheumatism.

King Edward has lost his "black rod" through the death of gallant old Gen. Sir Michael Biddulph, who received the first of the many medals and orders with which his breast was covered while still at school for saving the life of a schoolmate from drowning. He served through a number of the Indian campaigns, then in the Crimea, afterwards in the mutiny, and commanded a division under Lord Roberts in the latter's celebrated march to Candahar. He was a great favorite of the late queen, who appointed him keeper of the regalia at the tower of London, an office which carries with it an official residence, besides all kinds of perquisites, and which he held until about eight years ago, when he was nominated by the queen to be her "gentleman usher of the black rod," in attendance in behalf of the sovereign and the house of lords, a post with a salary of $5,000 a year and a furnished official residence in the palace of Westminster.

As such it was his duty to be present at the sessions of the house of lords, seated without the bar, and to summon the members of the house of commons and their speaker whenever their presence was desired in the house of lords to receive any message from the crown.

As soon as ever it was known that he was about to come with a message the doors of the house of commons would be at once closed in his face, whereupon he would give them three taps with his black rod of office. The doors would then be opened, and the old general, advancing to the bar, would make a bow to the members; then, proceeding a few steps farther, he would repeat his obeisance a second and a third time, finally exclaiming: "Gentlemen of the house of commons, the king commands this honorable house to attend him immediately in the house of peers." He would then withdraw, retiring backwards and again bowing thrice to the commons. From this it will be seen that the work was not onerous.

Sir Michael was a picturesque old figure, popular, and respected by the members of both houses of parliament, and will be greatly missed. He was a member of that Bidduiph family which has furnished so many officers to the royal household and the origin of which dates back to old Saxon times.

Answered.

"When should a girl marry?" asked the elderly female who was addressing the Siwidaughmo club.

"When she gets a chance!" replied a voice in the audience.

And the portentous silence that followed seemed to indicate that the sentiment was unanimously indorsed.—Houston Chronicle.

A LINE-O'-TYPE OR TWO.

A Proclamation.

O, citizens of Lhassa, for about a thousand years
We have had to let you go it all alone,
With your bossy lot of prophets and your lazy lot of seers
And your tubby little idols made of stone.
We were busy in the basement while you idled on the roof,
But we've tidied up the intervening floors,
And you'll have to drop the notion you can hold yourselves aloof,
For across the Himalayas something roars:
"Get busy!"

You will have to try the trolley, and the auto's on the way,
And we like the looks of Lhassa for some links;
So you'd better get some golf clubs and be learning how to play,
And be smoothing out your antiquated kinks.
You must get the latest fashions and be civilised in dress,
We will show you how to form a trust as well;
And you'd better read the papers on The Way to Win Success,
For across the Himalayas comes the yell:
"Get busy!"

There's a clinking in the valley, there's a clatter on the hill,
There's a racket on the mountain and plateau—
It's your Modern Progress coming and you have to pay the bill,
And expense accounts for that are never low.
You must drop your ancient customs, though you say you like them best,
You must cut adrift from prayer wheels and all—
You must quit this thing of living in a constant state of rest,
For across the Himalayas comes the call:
"Get busy!"

O, citizens of Lhassa, for a thousand years or so
We have let your little lama live alone
With his curious delusion he was running all the show,
With his tubby little idols made of stone;
But we've finally arranged it so that we could take your case
And we've downed your ancient wall and heavy gate.
So you'll please to get in training—we are here to set the pace,
And we want to civilize you while you wait.
Get busy!

W. D. N.

PUZZLING QUESTIONS ASKED WOULD BE LIBRARIANS.

Of the fifty-five Chicago young women who took a city civil service examination yesterday for public library clerkships, six of the candidates dropped out before noon, declaring the questions too difficult. Librarian Hild visited the council chamber during the test, and said he was surprised at the small number of entries. It was the first examination of the kind in three years, and he declared there should have been 300 candidates at least.

The test in the morning consisted of arithmetic, spelling, penmanship, and writing applications for the appointment. In the afternoon the candidates were given fifteen questions on literature and general information. They were required to answer only ten of the number, but it was this part of the test that was found difficult.

The questions in literature and general information follow:

1. Name the authors of the following:

"The Rubaiyat,"	"Blithedale Romance,"
"Sentimental Tommy,"	"Ninety-three,"
"Stones of Venice,"	"Bigelow Papers,"
"Jerusalem Delivered,"	"Arabian Nights' Entertainments."
"Quo Vadis,"	
"Wilhelm Meister,"	

2. Mention one person in each of the following departments of human achievement who has become famous, and state in what century and country each lived—architecture, music, painting, sculpture.

3. Write the words of one verse of "The Star Spangled Banner," and one verse of "America."

4. Name the authors of the following quotations:

[a] "You must wake and call me early, call me early, mother dear."

[b] "On with the dance! Let joy be unconfined."

[c] "Something is rotten in the state of Denmark."

[d] "The lowing herd winds slowly o'er the lea."

[e] "And lo! Ben Adhem's name led all the rest."

5. State briefly what is suggested to you by the following:

French academy,	The boxers,
The open door,	Abbotsford,
Esopus,	Dalai Lama,
Sixteen to one,	Kremlin,
Hall of Fame,	The Sistine Madonna.

The principal complaint was of the following questions:

6—Give the general class of literature to which each of the following belong: Gibbon's "Decline and Fall of the Roman Empire."
Pope's "Essay on Man."
Boswell's "Life of Johnson."
Reade's "Cloister and the Hearth."
Ibsen's "Doll House."

7—Name two celebrated characters of poetry and three of fiction, and give the author and title of the work in which each is depicted.

8—Name one work by each of the following: Oliver Goldsmith, Chaucer, Eugene Field, Robert Louis Stevenson, William Dean Howells, Henry Fielding, Count Tolstoi, Alphonse Daudet, Francis Parkman, Boccaccio.

9—Mention five books which you have read during the last two years and give a brief opinion of the author of each.

10—Name three great English dramatists, one French, and one German, and give the title of at least one of the best known plays of each.

11—Characterize briefly the following periodicals: Fliegende Blätter, Ladies' Home Journal, Review of Reviews, the Forum, Youth's Companion, Harper's Bazar, Pall Mall Gazette, Figaro, Public Libraries, What to Eat.

The last in the list, which also caused a puckering of brows, were:

12—Name five American works of fiction published since 1890 which you would recommend as good literature.

13—Give an example of a novel or tale of [a], Sea life; [b] An historical novel; [c] A tale of slavery; [d] A novel of English life; [e] A war story.

14—Mention five famous pictures and name the artist of each.

15—Characterize briefly the following books:

Almanach de Gotha.	Brewer's Reader's Handbook.
Who's Who.	
Hasell's Annual.	Chamber's Book of Days.

Librarian Hild said the list of questions was not "extraordinarily difficult."

Queer Things to Eat.

[From the New York Sun.]

"Why, that's nothing," said the waiter in a Fulton street restaurant to a patron who nearly dropped a cup of coffee when he saw a man at the next table put a spoonful of horse radish on his ice cream. "Do you see that fellow at the far table? He's a dyspeptic, and he beats anything that I ever saw as far as taste goes. That fellow comes in here every day and gets a cup of coffee with his menu. Now, would you believe it, he puts a spoonful of tabasco sauce in that coffee and drinks it without a wince. He says it's good for dyspepsia."

What She Was.

Said she, "I really think my wings
Have started in to grow."
Supposing that an angel he would
Say she was, you know,
But now they do not speak at all,
For this is what she heard,
As with a knowing smile he said:
"Well, you're a bird!"
—Philadelphia Bulletin.

WEDNESDAY, AUG. 10, 1904.

DO YOU REMEMBER THAT—

ONE HUNDRED YEARS AGO TODAY:

The king of Portugal ordered all governors of western islands under his jurisdiction to raise as many troops as possible to quell the insurrection among the negroes in the ports of the Portuguese settlement of South America.

SEVENTY-FIVE YEARS AGO TODAY:

A regiment of militia was sent out from Baton Rouge to search the surrounding country for runaway negroes who were fleeing, owing to the scarcity of provisions on the plantations.

FIFTY YEARS AGO TODAY:

A violent tornado swept along the Cleveland and Pittsburg railroad, causing great damage and delaying traffic.

FORTY YEARS AGO TODAY:

Twelve men were killed by the explosion of the boilers of the steamer Racine bound from Chicago to Buffalo. The accident occurred off Rondeau point, Lake Erie.

THIRTY YEARS AGO TODAY:

The Rev. John Henry Whitehouse, bishop of the Episcopal diocese of Illinois, died at his home in Chicago.

TWENTY YEARS AGO TODAY:

A tremor of the earth, resembling an earthquake, was felt from Cleveland, O., eastward to the Atlantic coast.

TEN YEARS AGO TODAY:

The democrats of the Thirty-fifth senatorial district, Illinois, closed a two days' convention in which 3,039 ballots were taken to nominate a representative.

ONLY A LITTLE CRIPPLE, BUT BIG LIFE'S WORK DONE.

AGNES NEAL is dead. You do not know of Agnes Neal? No matter; she was one of those few to whom it is given to accomplish a life work before young life goes out.

Agnes Neal was a Chicago cripple and she was only 12 years old when she died the other day in Seattle. But she had completed her mission. She had traced her wandering father alone across the country. She had found him. She had reawakened in him a longing for his family, and then she had made a home and brought mother and father and children together once more in happiness. Then she died.

This was the news which came to the crippled children's school yesterday. Or, more properly, it came to Mrs. Emma S. Haskell, principal of the school, and most of the little lame folk will not know it till the long vacation is ended.

Agnes was a cripple from infancy. Before she could creep about the floor they had put her little body in a brace and when she learned to walk she had to learn on crutches. Agnes could not go to school and she even shrank from playing in the street because the boys and girls were likely to make fun of her lameness. She staid indoors with her mother all day in the little Carpenter street cottage in which the family lived, but her special delight was to play with her father evenings when he came home from his day's toil.

To Agnes' great sorrow, however, the father did not always come home at night, at least before her bed time. She heard her mother say that her father drank and sometimes she herself noticed that he acted queerly. Then came a night when the father did not return at all. Day after day Agnes watched for him, but all in vain. The disappearance of John Neal was reported to the police, but nothing came of it and after a time the family settled down to get along without him. Mrs. Neal took in washing and William, the eldest son, got a job which paid $8 a week.

About this time the family met with a new calamity. Little Joey, next in age to Agnes, was killed one day by a cable car. After the funeral expenses had been paid the family was in sorer straits than ever. The claim agent of the street car company called on Mrs. Neal and finally paid her $200 for the loss of her boy. In the legal adjustment of the matter it fell out that the share of each of the children in the indemnity was $33.33.

Not long after this a woman connected with the public school system called at the house to see Agnes. The next day the bus of the crippled children's school backed up at the door and Agnes was taken away to begin her education with the other lame boys and girls. This was two years ago. One day Agnes, who had made marvelous progress in her studies, went to Mrs. Haskell and asked that she might have a desk near the window. She informed the principal that she wanted to sit where she might see her father if he should ever go walking past. Her request was granted.

Thereafter, through the days and weeks and months Agnes watched for the father that never came. She knew just what she would do if she ever saw him down there in the street. She would jump up and clatter down the stairs and catch her father before he could get away.

On another day last winter Agnes spoke out. Mrs. Haskell with a proposition over which she had been pondering a long time. She said that word had come that her father had been seen in Seattle. She proposed to go in search of him herself, and to pay her way she would take the $33.33 which the street car company had paid her for the death of little Joey. The earnestness of the little cripple so impressed itself upon her teacher that Mrs. Haskell finally went to the chief of police in Seattle.

Within two weeks Agnes was home in Seattle. To her frock was pinned a tag designating her to the chief of police, and in her purse was a pass on the railroad and the $33.33. Agnes and the chief of police got on famously, according to the letters the cripple wrote back to Mrs. Haskell. She became the guest of the city in the big hospital and she and the chief lost no time in starting the search for her father. In this they collaborated with rare congeniality. The chief advertised for John Neal in the newspapers and every day he took Agnes for a search of a new part of the town.

In the course of a week a man appeared at the hospital who said his name was John Neal. He had seen the advertisements. The meeting between the father and his crippled daughter was turned into a celebration by the whole hospital, with the assistance of the chief of police.

The father, it turned out, had a good position and did not want to return to Chicago. But the mere sight of Agnes made him want his family back. A letter was soon speeding to Mrs. Haskell, and two weeks from that date the mother and four children at home were on their way to Seattle with all their possessions. Agnes and her father had a cottage ready for them when they arrived.

Agnes went to school again in Seattle, but when summer came on it was noticed that she was not looking as well as usual. She had a cough and once she fainted on her way to school. When it came vacation time she had laid aside her crutches and was in bed, growing paler day by day. The father now came home every night, but Agnes was too weak to put her arms about his neck. One night last week he came home earlier than usual, but Agnes had died in the afternoon.

PERSONAL.

Senator Beveridge of Indiana was a laborer on a railroad when a youth.

Gov. Odell of New York delivered ice from door to door once upon a time.

Judge Parker is true to his tailor. One man has made his clothes for twenty years.

Chalmers Johnson, a former companion of Russell Sage, says the latter always took vacations in his younger days.

Col. John Jacob Astor is still confined to his bed in his villa at Newport, suffering from an injury to his hip received while in bathing.

George Kelly, an English artist, aged 25, has captured Paris, and the French government has ordered one of his paintings for the Luxembourg.

Same Old "Bill" White.

[From the Newark News.]

Every time we read a biography by William Allen White we can't help thinking Mr. White would be just as great as any of the great men he biographs if he'd only get out of Kansas.

When Mr. White's "Boyville" stories were appearing in magazine installments a prominent citizen entered the Gazette office.

"Say, Bill," said he to the modest young editor, "they tell me you're the William Allen White that's writing these kid yarns everybody's crazy over. How 'bout it?"

Mr. White pleaded guilty.

"You? Bill White? Well, I'll be durned!"

Thereafter, says "Bill," in telling the story, the prominent citizen bought no magazines

PREHISTORIC.

Young Lady—"But you can't find a tiger on an iceberg."
Old Salt—"Aye, but what I'm tellin' you now 'appened back in my young days."—Tattler.

YOUTH VANISHES IN ADIRONDACKS.

More than a Score of Guides Scour Mountain Fastnesses for Aaron Frost, Jr.

VOTES IN SUBWAY JOBS.

Delay of Work on Underground Road Said to Be Part of Political Plot.

NEW YORK BUREAU CHICAGO TRIBUNE
New York, Aug. 9.

Day and night twenty-six guides are searching the woods and waters of the Adirondack mountains for Aaron Frost Jr., son of a well known Fifth avenue jeweler, who has been lost for three days. Frost, who is 18 years old, went to the mountains on July 1. Last Saturday he left his camp to go on a fishing trip and failed to return.

Boy Lost in Adirondack Mountains.

When he did not appear at the end of the second day alarm was felt, and a telegram was sent to the family in Brooklyn.

Mr. and Mrs. Frost had gone to Haines falls, in the Catskills, and the message was sent there. As Mr. Frost is 70 years old and a sufferer from heart disease, his wife, who received the dispatch, did not tell him the news lest the shock would prove serious, but she immediately sent instructions that every measure to find her missing son should be taken.

A party of guides was then formed and since then they have pursued the quest without pause, ransacking every part of the mountains accessible to man. Up to tonight no trace of young Frost had been found, and it is feared disaster has overtaken him.

Coincident with a leap of four points in the price of Metropolitan Street railway stock, accompanied by heavy trading report, the announcement that a consolidation with the Interborough and Metropolitan systems is impending stirred customers in every brokerage house in Wall street. The report was neither denied, as it has been heretofore, nor discussion of it barred by all the prominent Interborough or Metropolitan interests.

Politics is believed to be at the bottom of a great local mystery—" When will the lid be taken off the subway?" That the lid is on and is going to be kept on for some time is the belief of those best informed as to the plans of the Interborough company and the Rapid Transit Construction company. The belief that the opening of the rapid transit railroad is being held up in connection with a well defined campaign plan of the Belmont syndicate has become general.

Politics May Delay Subway Opening.

A reporter who made inquiries learned that the interests of Belmont and McDonald in the coming election, both national and state, are fully as great as their interests in the underground road. These two friends and political managers of Judge Parker know what can be done with 10,000 steady jobs just before election.

It was said today on excellent authority that the plan is to delay opening the subway until the psychological moment arrives when this army of employes can be swung into position, each man with his friends pledged to vote and work for the democratic ticket. It is hoped by those who contemplate this tremendously important move to influence 10,000 votes this way.

Considerable curiosity was expressed by politicians today as to the exact business to be pursued by a new corporation which has opened headquarters in the St. James' building, just opposite the republican congressional committee's headquarters. On the door of the new offices is this title: "The National Election association."

Tipping Agency for Election Bettors.

The object of the association was explained to a reporter today by a man in charge of the office as follows:

"We are going to make careful canvasses of every district in every state in the union with the idea of furnishing information as to the result of the coming presidential election to those disposed to make wagers. We think we can give complete information on every congressional district, every state, every group of states, and by a month before the election we are certain we can call the turn correctly on any contest from assembly districts to the national contest."

All this simply means that the National Election association is the latest thing in the tipping agency line.

Diners in the Casino restaurant in Central park were thrown into excitement tonight by an accident which nearly proved fatal to Miss Margaret Dougherty of Rochester, N. Y. Her hair caught in the machinery of an automobile and her scalp was almost torn off before the running gear could be stopped and the woman's head extricated. With Miss Dougherty were Frank Edwards of this city and two women companions.

Auto Machinery Almost Scalps a Woman.

As Miss Dougherty was mounting the steps leading to the café her foot caught in her dress and she fell backwards. Her head struck against the forward part of the machine and her hair was instantly caught in the crank shaft, which was turning rapidly.

The woman was unconscious when lifted out. It was found that the back part of the scalp had been torn away.

Justice White of the Supreme court, Brooklyn, today declared the eight hour labor law unconstitutional, and granted writs of mandamus to compel the city to pay $13,000 to the Brooklyn Alcatraz company and $10,000 to the Uvalde Asphalt company, payment of which had been withheld on the ground that both companies had, in the performance of contracts for city work required their employés to work more than eight hours a day.

Eight Hour Law Unconstitutional.

HORNETS ROUT NATIONAL GUARD

Second West Virginia Regiment, on Review at Huntington, Turns Tail on Attack.

Huntington, W. Va., Aug. 9.—[Special.]—The entire Second regiment of the national guard on review here was routed today by hornets.

NEWS PURELY PERSONAL.

SECRETARY OF AGRICULTURE WILSON, Senator Kittredge, and other members of the South Dakota delegation in congress, will make an extended inspection of the forest reserve in the Black Hills country.

SENATOR GORMAN has gone to Saratoga. It is expected that after a month at the springs he will go to New York to be in touch with the democratic campaign committee.

CARDINAL SATOLLI will sail for Rome today on the Sardegna, after a visit of eight weeks in this country. His trip included nearly all the large cities.

WILLIAM LINCOLN DREW of Illinois has been appointed a professor in the law school of Cornell university.

DR. WILLIAM JEPSON of Sioux City, Ia., has been appointed a field surgeon in the Russian army.

$7.00 TO MARQUETTE AND RETURN.

Chicago, Milwaukee and St. Paul Railway. Tickets on sale Aug. 12 and Aug. 19. Return limit ten days. Only $9.00 to Houghton, Mich., and return, same dates. Tickets, 95 Adams street.

Mother and Daughter Killed in Wreck.

ANGIE WILLIAMS DOWNING. MISS CARRIE B. DOWNING.

Two former Chicagoans, Mrs. Angie M. Downing and her daughter, Miss Carrie Downing, were killed in the train wreck near Pueblo, Colo. The body of the former was recovered. They came to Chicago from Peoria in 1886, residing in Hyde Park, and removed to Pueblo three years ago. Mrs. Downing's other daughter, Mrs. J. L. Devine, 5478 Ellis avenue, with her husband, left for Colorado last night.

ALL READY AT ESOPUS.

HAMLET PREPARED FOR NOTIFICATION CEREMONY TODAY.

Speechmaking at Former Judge Parker's Home, Rosemount, Will Be Opened by Champ Clark of Missouri, and the Candidate's Address of Acceptance Will Follow—Will Take Two Hours, and Fifteen Hundred People Will Be Present.

Esopus, N. Y., Aug. 9.—Preparations are practically complete at Rosemount tonight for the formal notification tomorrow of Alton B. Parker of his nomination as democratic candidate for the presidency.

It is expected that 1,500 people will be present to hear the speeches, 500 of them from Ulster county, in which the judge's home is. With the fifty members of the notification committee will come a large number of democrats from this and other states, among them former Senator David B. Hill, Senator Joseph W. Bailey of Texas, and members of the democratic national committee. The members of the notification committee will be presented to Mr. Parker by Chairman Cord Meyer of the New York state committee. The formal ceremony probably will begin about 3 p. m. and will occupy about two hours.

Clark to Start Eloquence.

The opening speech will be that of Chairman Champ Clark of Missouri, who will formally notify Judge Parker of his nomination and will present to him a certified copy of the platform adopted by the St. Louis convention and of the message decided upon by the convention in reply to the judge's telegram on the gold standard sent to William F. Sheehan. Former Judge Parker will follow Mr. Clark with his speech formally accepting the nomination.

Col. Daniel S. Lamont, former secretary of war, whose name is prominently mentioned in connection with the democratic nomination for governor of New York, and United States Judge George Gray of Delaware were visitors at Rosemount today.

Judge Gray would not talk politics. He said that he came merely in a social way and to renew an acquaintance with Mr. Parker which began on a transatlantic steamer eight years ago. He expressed great admiration for the candidate.

Lamont Denies Candidacy.

Mr. Lamont said his visit had no political significance; he came only to escort Judge Gray to Rosemount, and was reticent regarding political matters. He said, however, that he was not a candidate for the nomination for governor. He repeated his opinion, quoted the other day, that Charles W. Goodyear of Buffalo was well fitted for the nomination and would make a strong candidate.

Later in the afternoon Mr. Parker received a delegation of visitors representing Virginia and Georgia. None of the visitors had anything of political importance to say.

Mayor Harrison Expected Today.

It was announced at Rosemount tonight that Mayor Carter H. Harrison of Chicago is expected to arrive over the West Shore road from the west tomorrow.

BEGIN REAL WORK OF CAMPAIGN

Members of Republican Executive Committee to Study So-called Doubtful States.

New York, Aug. 9.—The first formal meeting of the republican executive committee today developed the fact that preliminary arrangements were far enough advanced so that the real work of the campaign can be proceeded with. The conditions in various parts of the country were discussed.

It was found, however, that only in a general way did the members of the committee know what the political situation was in the so-called doubtful states. Steps will at once be taken to procure full and accurate information from trustworthy sources in every part of every state that is now considered a battle ground. The different members of the committee have begun work upon the lines suggested at today's meeting.

Maine holds an election of state officers and congressmen on Sept. 12, and while there is no doubt about the success of the republicans they desire to make the majorities as large as possible for the moral effect it will have on other states. The campaign in that state has begun with local speakers, but the national committee will take part in the campaign beginning on Aug. 29, when national speakers will be sent to Maine.

President Shy of Factions.

Washington, D. C., Aug. 9.—Heads of government departments have let it be known that their officials are not to take an active part in local or state politics where their activity might prove compromising in any way to the administration. President Roosevelt has declined consistently to be drawn into factional troubles in any state, and it is not deemed desirable that federal officials should be active in such contests.

TICKET OF DELAWARE REGULARS

Addicks Republicans Are Not Expected to Indorse Nominees of Opposing Faction.

Governor.....DR. JOSEPH G. CHANDLER
Lieutenant Governor.....SAMUEL H. DERBY
Congressman.....HORACE G. KNOWLES
Attorney general.....ROBERT H. RICHARDS
Insurance commissioner.....CHARLES MAULL
Treasurer.....THOMAS N. RAWLINS
Auditor of accounts.....GEORGE H. DICK

Dover, Del., Aug. 9.—The "regular" republicans of Delaware nominated a state ticket today, headed by Dr. Joseph G. Chandler. The union, or Addicks republicans, are not expected to indorse the work of the regulars. The platform indorses Roosevelt and demands the enforcement of the state laws against bribery.

Nominated for Congress.

State.	Dist.	Name.	Party.
Kas.....	7..	M. S. Beilsle.....	Dem.
Ohio.....	13..	Grant B. Mouser.....	Rep.

$8.85 Excursion, Louisville, Ky.

Via "Big Four Route" Aug. 13, 14, 15, and 16. Special K. of P. train 10:16 a. m. Aug. 14. Liberal limits. Tickets on sale 238 Clark street and stations.

STALWARTS WIN A POINT.

GIVEN RIGHT TO SUE TO GET ON THE OFFICIAL BALLOT.

Wisconsin Supreme Court's Action Sends Republican Dispute to Tribunal on Its Merits—Granting of the Right to Begin Action Leaves Open Question of Jurisdiction—No La Follette Attorney Appears in Case—Demurrer May Be Filed.

Madison, Wis., Aug. 9.—[Special.]—The Supreme court this morning granted S. A. Cook, republican stalwart candidate for governor, and his associates on the ticket the right to begin a suit in the Supreme court to restrain the secretary of state from placing the names of the La Follette convention nominees in the republican column on the official ballot and compelling him to place the names of the Cook convention nominees in that column. The case goes before the court on its merits, the suit being one in equity, and comes up Sept. 6. Contrary to general expectation a writ of mandamus was not asked.

The granting of the right to begin action does not necessarily decide jurisdiction, and it probably will be questioned by attorneys for the La Follette side. It is the beginning of the legal battle between the two factions and it will be a fight to a finish. No La Follette attorney appeared.

The complaint is in substance identical with the complaint filed with the republican national committee in June. The La Follette men may delay the proceedings by demurring to the complaint. The La Follette ticket will run independently if not sustained by the court.

Spooner Assures President.

Washington, D. C., Aug. 9.—Senator Spooner of Wisconsin had a conference with the president today. The talk related to general politics and to the situation in Wisconsin. "I haven't the slightest apprehension about the electoral vote of Wisconsin," said Senator Spooner. "It certainly will be cast for Roosevelt and Fairbanks. Our local trouble does not affect the national ticket at all."

DEAD IN COLORADO WRECK NOW FEARED TO BE 116

Seventy-three Bodies Identified and Three Others Not Known—Missing Number Is Forty.

Pueblo, Colo., Aug. 9.—At 9 o'clock this evening the total number of identified bodies recovered from the Eden wreck was seventy-three; unidentified dead, three.

The list of those reported missing has been growing all day and has now nearly reached forty.

One searching party is still out near the scene of the wreck. The party which went south brought in five bodies tonight.

After wandering about since the accident, William H. Henry, a traveling man, whose home is given as Greenville, Tenn., reached Pueblo today. He is nearly blind and almost insane from hardship and exposure. He was carried nine miles down the flood and had been walking aimlessly about without food or water. He was taken to a hospital, where he is in a serious condition. He is unable to give a coherent account of what happened to him.

A coroner's jury was called, which viewed the scene of the wreck today and examined a number of witnesses this afternoon.

WILL AID INDIA'S CHRISTIANS.

Prof. S. L. Joshi Will Arrive Today to Promote Movement to Make All Self-Supporting.

Prof. Samuel L. Joshi, a native of India, will arrive in this city today to promote a movement through which recent converts to Christianity in India, who are prevented by caste traditions from earning their own living, may be made self-supporting. Mr. Joshi represents the Foreign Missions Industrial association, formed in New York last December to work in harmony with the Industrial Missions Aid Society of England. The object of the industrial association is to find a market for rugs and other things manufactured in India.

LOCAL BREVITIES.

Little Girl Is Stranded.—Lillie Peterson, an 11 year old girl, who says her home is at Moline, Ill., is at the Harrison street annex. She came to Chicago Monday evening and said her aunt was to meet her. She does not remember the name of her aunt and has told several conflicting stories about her family. She will be held until her relatives are heard from.

Marriage Saves Children.—While in the Juvenile court yesterday pleading to destitution, Mrs. Emily Newett, 240 Swan street, met an old friend, Martin Bernadot of Three Oaks, Mich., who married her and adopted her two children. Bernadot's offer came in the nick of time, as otherwise she would have been deprived of the two little ones

Oak Park Operator Missing.—The police have been unable to find any trace of O. D. Newberry, the 17 year old telegraph operator, who disappeared from Oak Park July 20. His mother, who lives at Keokuk, Ia., has heard nothing from him. His accounts are straight and he left behind an $80 typewriter.

Woman Is Badly Burned.—Mrs. Anna Johnson, 2061 Cottage Grove avenue, was badly burned about the arms and body last evening by the explosion of the tank of a gasoline stove. She was taken to the Hahnemann hospital, where it was said she will recover.

Former Policeman Martini Acquitted.—Edward Martini, a former policeman, was acquitted by a jury in Judge Clifford's court yesterday of the charge of accepting bribes from keepers of slot machines. He will make application for reinstatement.

Woman Loses $1,000.—Two $500 bills in a purse were reported lost by Mrs. C. J. Kenny, 16 Arlington street, Rochester, N. Y., to the police of the central detail yesterday. Mrs. Kenny claims to have lost her purse at State and Washington streets.

$7.00 to Fifield and Return.

Aug. 12 and 19, return limit ten days from date of sale. Further particulars Wisconsin Central railway ticket office, 280 Clark street.

WANT FAIRBANKS TO TAKE STUMP.

Committees All Over Country Call for Vice Presidential Candidate.

MAY MAKE LONG TRIP.

Democrats to Have District Organizations Instead of West Headquarters.

Calls for Senator Fairbanks to make speeches in all parts of the country are suggesting a long campaign trip "around the circle" for the republican vice presidential candidate. Whether or not he will undertake the strain and hard work of a trip such as President Roosevelt's four years ago depends on his own preference to some extent.

A request from Kansas came to the western headquarters at the Auditorium hotel yesterday. Mr. Fairbanks is wanted at Marion, Kas., Sept. 1. If he cannot be secured for that date he is wanted at the reunion of Kansas soldiers Sept. 12—16. Thomas Carter also wants him in Montana, and requests from other western states are numerous. In the east Vermont, New Jersey, and Maine have made requests.

"No definite promises can be made for definite dates," said Harry New. "Whether or not he will have to make a long trip is yet to be decided. Mr. Tawney has gone east to consult with Mr. Scott on the question. Mr. Fairbanks also will have to be consulted. He probably will return to Mackinac for a week or so more vacation before getting into the campaign."

Calls for Cannon also are made. He is in Vermont now. From there he goes on a trip with Secretary Morton, Attorney General Moody, and Congressman Foss on an inspection of naval stations along the Atlantic coast. He will speak at Richmond, Ind., on Sept. 1, although the actual opening of the campaign in that state probably will not take place until Sept. 15.

Republican County Campaign.

The republican organization work in the county will be started at a meeting of the organization committee tomorrow. From that time on the committee will hold daily sessions. Chairman Hanberg and Mr. Deneen will have a conference today or tomorrow morning, when plans will be considered.

It is proposed that district committees of 100 be organized for each section of the city, such as Hyde Park, the Town of Lake, Lake View, the different sections of the west side, and other divisions of the city. These committees will be in charge of the ward committees in their districts.

A thorough organization can be obtained in this way, it is thought, and an organization which can adapt itself to the requirements of the different localities will be secured. Party harmony will be secured and local differences will be minimized.

District Campaign for Democrats.

According to John P. Hopkins and Roger Sullivan, the democratic plan of having no western headquarters will be accompanied by another for district committees in various sections of the west—the middle west, the mountain states, and the coast. These committees will be in direct touch with state committees, which will conduct the campaign in their respective states.

The only semblance of headquarters in the west, it was said, will be the German and railway bureaus in Chicago. Hope of securing western headquarters here was abandoned practically during the day. National Chairman Taggart is expected to be in Chicago within a few days, but the question is regarded as settled.

The Harrison delegation to Esopus left in the morning for the east. Two Pullman cars carried the party, which consisted of less than forty members. William Preston Harrison was at the head of the delegation, which included W. F. Brennan, Ernst Hummel, Dr. Kuflewski, Dr. J. F. Chvatal, Adam Ortseifen, J. J. Gray, John Traeger, and F. W. Blocki.

Ticket in Every County.

The democratic state central committee is taking steps to have county candidates in the field in all counties of the state. Where nominations have not been made it is the intention of the state committee to select candidates and in case the county committees fail to regard the orders of the state body they are threatened with removal—a threat which will not cause great alarm in localities concerned.

Dennis J. Hogan was asked in the afternoon by Roger Sullivan to write to the chairmen of all county committees, inquiring about the local tickets. In case no ticket has been placed in the field the state committee will order this action taken.

"If there are only six democrats in a county those six have a right to vote for a county ticket," said Mr. Sullivan, "and they shall have the chance."

BOY BANDITS ADMIT CRIME.

Young Thugs Who Beat Youth Into Insensibility Aspire to Be Hold-up Artists.

Admitting their guilt, Walter Cwiczy, 8906 Escanaba avenue, and Andrew Scozewski, 8926 Houston avenue, young desperadoes, both under 12 years of age, were held to the Juvenile court yesterday on the charge of beating 12 year old John Schick, 9239 Mackinaw avenue, until he was insensible. The boys told Justice Callahan it was their ambition to become holdup men. They held up young Schick at the point of revolvers, and administered the beating after relieving him of 15 cents he had in his pocket.

ALDERMAN IS A LIFE SAVER.

Patterson of the Twentieth Drags Helpless Bather Ashore at South Haven, Mich.

Jealous of the theatrical persons who have been winning fame by rescuing bathers "just going down for the third time," Ald. Patterson of the Twentieth ward says he, too, is a life saver.

The saved was Ernest Salomon and the scene was at South Haven, Mich.

Salomon, although a good swimmer, was attacked by cramps while out in the lake, and the alderman went after him and dragged him ashore.

NEWS NOTES BY TELEGRAPH.

NORTH SYDNEY, N. S.—The schooner Hydrangea has arrived here, bringing Peter Gradley and C. Conely, who were lost in their dory from the Gloucester schooner Indiana. The men were picked up forty miles off St. Pierre, Miquelon, after they were exhausted, having been afloat eleven days, and nearly all that time without food or water. They have recovered.

ALBANY, N. Y.—A partially successful attempt was made to wreck the plant of the West Side Foundry company in Colonie, just outside the city of Watervliet, with dynamite. No one was hurt. The West Side Foundry company has had trouble with its employés.

KANSAS CITY, MO.—Ferdinand Heim, secretary and treasurer of the Ferdinand Heim Brewing company, was seriously stabbed, and M. G. Heim, superintendent of the brewery, was slightly wounded by an employé who was caught in the act of stealing beer.

JACKSON, MICH.—John Allison, Harry Slater, and William Spellman, long term convicts, escaped from the state prison here. Slater was a trusty. The three men were members of the notorious "Lake Shore gang" of bank robbers.

$12 ST. PAUL-MINNEAPOLIS AND RETURN.

$14.05 Superior-Duluth and Return—Via the Northwestern Line.

$12.75 round trip to Ashland, $11.35 round trip to Marquette, $14.35 round trip to Sault Ste. Marie, Aug. 6 to 11 inclusive. Other low rate round trip tourist tickets to these and other points on sale daily throughout the summer. Perfectly appointed train service. Ticket offices, 212 Clark street and Wells Street Station. (Tel. Cent. 721.)

Veteran Pastor Dies Suddenly.

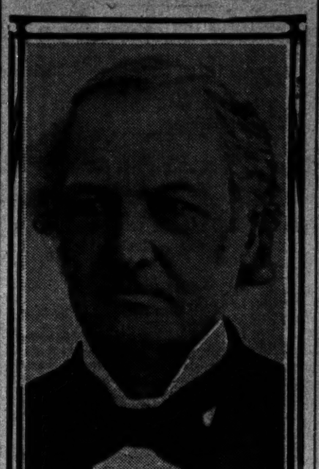

THE REV. NEWTON BARRETT

The Rev. Newton Barrett, during sixty-four years a minister of the Presbyterian church, died suddenly yesterday morning at the residence of his only son, John E. Barrett, 528 Washington boulevard. He was 92 years old, and was born in Richland, N. Y. He was graduated from Yale in 1836, and entered the theological seminary at Hudson, O. Among his pastorates were churches in Brecksville, O.; Hudson, O.; Mendota, Ill.; Arlington Heights, Ill.; Knoxville, Ill.; Paw Paw, Ill.; and Elkhorn, Wis. At the time of his death he was a member of the Ottawa presbytery. Two sisters and a brother are living.

EX-SENATOR VEST DEAD.

END COMES PEACEFULLY AFTER A LONG FIGHT FOR LIFE.

Gov. Dockery Issues a Proclamation Ordering Public Buildings Closed and Requesting That Business Generally Be Suspended on the Day of the Funeral, Which Takes Place Tomorrow in St. Louis—Many Years in Public Life.

Sweet Springs, Mo., Aug. 9.—After lingering for weeks between life and death former Senator George G. Vest passed peacefully away today.

Gov. Dockery has issued a proclamation in which he recounts the life and public services of the dead statesman, and recommends that business generally be suspended on Thursday, the day of the funeral.

The burial will be in Bellefontaine cemetery, St. Louis. All public offices will be closed and flags on public buildings will be half-masted.

Refused a Re-election.

"My days of usefulness are over; my life work is accomplished."

These were the words of George Graham Vest to a friend when he announced three or four years ago that he would not be a candidate for reëlection to the United States senate before the legislature of Missouri.

And yet it was after this declaration that Mr. Vest delivered on the floor of the senate one of the greatest oratorical efforts of his life in making a plea for free coal during the great strike in the anthracite regions some two years ago.

But Senator Vest had made no mistake. He was one of the few who recognize in himself the symptoms of waning powers, and, although he was able to arise to a great occasion, he knew that the fires were burning low and that it were better for his fame and name to retire before an inevitable collapse.

The senate chamber at Washington has held many a pathetic figure, but George G. Vest will not be remembered there as such. He was a giant in his day, and he got out from under the glare of the limelight before it cast the senile shadows of a robust past.

Born in Kentucky.

He was born at Frankfort, Ky., on Dec. 6, 1830, and in his boyhood played with Associate Justice Marshall Harlan and Senator J. S. C. Blackburn.

As a boy he was homely, precocious, and popular, and when 18 years old he was graduated from Central college at Danville. He read law in the office of James Harlan. James Harlan had been in congress and was a whig offshoot of old Hamiltonian federalism. He took an interest in his students and advised them to study the Federalist and vote against the democratic party. Young Vest's father encouraged his preceptor, for the elder Vest was a whig of whigs, who sat at the feet of Henry Clay.

But the more young Vest feasted on the mental pabulum dished up to him the sorrier he got for what he considered the political strabismus of his father and his preceptor.

In the Confederate Senate.

He was graduated from the law department of Transylvania college at Lexington a democrat to his finger tips, and to the hour of his death he never wavered in his faith. The same year [1853] he removed to Missouri, and he was a member of the famous Claib Jackson legislature of 1861, which refugeed south and elected him to the confederate senate just before crossing the Arkansas line.

He was one of two surviving members of the confederate senate.

OBITUARY.

MRS. ELIZABETH J. PHILLIPS, who was known among theatrical people all over the country as "the grand old woman" of A. M. Palmer's Union Square and Madison Square companies, is dead in Philadelphia. Mrs. Phillips retired from the stage in 1897, after forty-five years of active service. Some of the plays in which she was most successful were a revival of "The Two Orphans," "The False Friend," "Sealed Instructions," "Jim the Penman," and "Les Rantzau."

MRS. HENRY C. HATT died yesterday at the home of her son-in-law, Cornelius D. B. Howell, 330 Greenwood avenue, Evanston. She was 73 years old and was a member of the Central Independent church of Chicago and the Chicago Woman's club. The funeral services will be held tomorrow at 3 p. m.

MICHAEL J. CONWAY, 4825 South Ridgeway avenue, died at Kalamazoo, Mich., Sunday night. He was 29 years old. The burial will be at Mount Olive cemetery.

SIR WILLIAM BANKS, the English surgeon, born 1842, died yesterday in London.

CREW ESCAPES IN LIFE BOAT.

Schooner O. Shaw Goes Down Half Mile Outside South Chicago Breakwater Yesterday Morning.

The schooner O. Shaw sank half a mile outside South Chicago breakwater, yesterday morning. Capt. Joseph Robinson and the crew of four men succeeded in escaping in the lifeboat.

The Shaw sailed from Muskegon for South Chicago with a cargo of cordwood and sprung a leak in midlake. The crew succeeded in keeping it afloat until in sight of land, when it plunged bow first under the water.

The five men reached the harbor in safety, and were cared for by the life savers. They were nearly overcome by exhaustion.

YACHT OVERTURNS, SIX ARE RESCUED

Two Chicago Men and Four Young Women Caught in Pine Lake Squall.

CLING TO UPSET CRAFT.

Club Members on Shore Hear Cries and Hasten to Their Relief in Time.

Laporte, Ind., Aug. 9.—[Special.]—Roy Battis, son of Prof. Battis of Chicago; Harold Ward, also of Chicago; the Misses Huckleberry of Logansport, and Miss Weir of Laporte were this afternoon with difficulty rescued from an overturned sailboat on Pine lake. For twenty minutes they were in the water clinging to the frail craft, with the waves dashing over them every minute and threatening to loosen their hold, and finally when the persons who had put out from the shore were able to rescue them they were about exhausted and ready to give up.

When the six persons started out in the Hattie E. the lake was not rough, but soon the waves began to lash and the wind increased. When in the middle of Pine lake a heavy sail carried the boat over.

As the yacht capsized the occupants scrambled up the side and began to shout for help, being finally heard on shore. The rescuers, persons from clubhouses and the Pine Lake inn, brought the girls to shore first, and then the men. The shipwrecked persons will suffer no ill effects as a result of their experience.

Yacht Lost in Lake Erie.

Detroit, Mich., Aug. 9.—Three boys are believed to have been drowned in Lake Erie a mile and a half below Bar Point, when a stiff northeaster caught the two masted sail yacht Rambler and capsized it the heavy sea.

The Rambler is owned by Percy Bowen. It passed Amherstburg, at the mouth of the Detroit river, at 7 o'clock this morning. The overturned boat was sighted by the steamer Lincoln later in the day on Lake Erie.

Late tonight Herbert Bowen, an attorney of this city, went to Amherstburg and identified the yacht as belonging to his son.

Yesterday Percy Bowen, aged 19, and Harrison Welton, aged 18, went for a cruise on Lake Erie. There was a third boy, but his name is as yet unknown.

$8.25 Chicago to Louisville and return via Monon Route. Tickets on sale Aug. 13, 14, 15, 16, limited to Sept. 1 returning. Extension to Sept. 15 may be had by paying 50c additional.

SCALP HUMOURS

Itching, Scaly and Crusted With Loss of Hair

Speedily Cured by Cuticura Soap and Ointment

When Every Other Remedy and Physicians Fail

Warm Shampoos with Cuticura Soap and light dressings of Cuticura, the great skin cure, at once stop falling hair, remove crusts, scales and dandruff, soothe irritated, itching surfaces, destroy hair parasites, stimulate the follicles, loosen the scalp skin, supply the roots with energy and nourishment, and make the hair grow upon a sweet, healthy scalp when all else fails.

Millions of the world's best people use Cuticura Soap, assisted by Cuticura Ointment, the great skin cure, for preserving, purifying and beautifying the skin, for cleansing the scalp of crusts, scales and dandruff, and the stopping of falling hair, for softening, whitening and soothing red, rough and sore hands, for baby rashes, itchings and chafings, for annoying irritations and inflammations, or too free or offensive perspiration, for ulcerative weaknesses, and many antiseptic purposes which readily suggest themselves to women, as well as for all the purposes of the toilet, bath and nursery.

Complete treatment for every humour, consisting of Cuticura Soap, to cleanse the skin, Cuticura Ointment, to heal the skin, and Cuticura Resolvent Pills, to cool and cleanse the blood, may now be had for one dollar. A single set is often sufficient to cure the most torturing, disfiguring, itching, burning and scaly humours, eczemas, rashes and irritations, from infancy to age, when all else fails.

Sold throughout the world. Cuticura Resolvent, 50c (in form of Chocolate Coated Pills, 25c per vial of 60); Ointment, 50c; Soap, 25c. Depots: London, 27 Charter-house Sq.; Paris, 5 Rue de la Paix; Boston, 137 Columbus Ave. Potter Drug & Chem. Corp., Sole Proprietors.

Send for "How to Cure Every Humour."

AMUSEMENTS.

50c EXCURSIONS

Largest, steel, sidewheel passenger and excursion steamer ever in Chicago. "CITY OF BENTON HARBOR." Every day, 9:30 a. m., 12:30 noon, except Sat. and Sun.; Sat. 9:30 a. m., 2 p. m. Sunday, 10 a. m. EVERY NIGHT, 11:30.

Our 12:30 Noon 50c Continuous Round Trip Excursion, back about 9 p. m. Two local lake Chautauqua's to Paw Paw Lake, Watervliet, Coloma, Benton Springs. Connecting with Pere Marquette, Big Four and L. S. & I. Rys. Buffalo and Niagara Falls, $8.00 round trip, three routes, Aug. 10 and 17. Ask for information. Only line furnishing music and dancing free.

Grand Rapids, Holland and Saugatuck. Large, fast steamer "PURITAN" daily boats $1.25 Grand Rapids, $1 Holland, $1.50 Saugatuck. Night steamer "HOLLAND," $1.50 Holland and Saugatuck, $2 Grand Rapids. Morning steamer 9 a. m., except Saturday, 1:30 p. m. Every night at 8 o'clock.

GRAHAM & MORTON LINE.
Dock Foot Wabash-av. Phone Cent. 3100.

ROOM FOR 4,000 PEOPLE
A Seat for Everybody in Open Air. No Crowding in Close Cabins. In Sight of Land All the Way.
ON STEAMSHIP
COLUMBUS
A Perfectly Equipped Excursion Boat.
$1 ROUND TRIP MILWAUKEE
9:30 A. M. WEEK DAYS; 10:00 SUNDAYS.
10 Hours on the Water.
2 Full Hours at Milwaukee.
DOCKS FOOT MICHIGAN AVENUE.

STUDEBAKER Pop. Mat. Today, 25c to $1.
THERE'S A MOSQUITO IN IT.
HENRY W. SAVAGE will offer
RAYMOND HITCHCOCK
In the Comic Opera Triumph,
THE YANKEE CONSUL

HARLEM JOCKEY CLUB
Meeting, Aug. 1 to Aug. 13. Admission, $1.
Six Races Daily, commencing at 2:30 p. m. Music by Banks Crogier's Orchestra.

Illinois Central Special trains at 12:30, 12:55, 1:10 and 1:40 p. m., stopping at Van Buren street, Park Row and Halsted street. Returning, first train after 5th race, Chicago & Oak Park Elevated leaves Lake and Clark streets at 12:45, 1:15, 1:30, 1:45, 2:15, 2:45, 3:15 and 3:45 p. m., stopping at all loop stations. Returning, first train after 5th race, others after last race, stopping at Austin Ave., California Ave., Ashland Ave. and Halsted St. Metropolitan Elevated—Leave Pacific and Van Buren at 1:11, 1:27 and 1:31 p. m., stopping at all loop stations, connecting at 39th Ave. with Suburban Electric direct to race track. 12th Street Electric—Specials from Van Buren and State streets from 12:30 to 1:15 p. m. at short intervals. Madison Street Cable connecting at 40th street with surface electric cars.

NO USE—
to say anything about the "MRS. WIGGS OF THE CABBAGE PATCH" matinee today, for everybody in Chicago seems to know there is going to be one in front of the GRAND OPERA-HOUSE during the afternoon and listen to the audience laugh if you don't believe this is the
FUNNIEST PLAY IN TOWN
THREE WEEKS MORE.
SOUVENIRS WEDNESDAY EVE'G, AUG. 17TH.

CLEVELAND'S Select, SAFEST Steamer. Finest Equipped. 1,771 Tons. 2,500 Capacity.
40 DEGREES COOLER THAN OUTDOORS
25c MAT. DAILY Tonight, 10 to 75 Cents
GREATER VAUDEVILLE
Thousands TURNED AWAY See the FIGHT AUG. 14 HAL DAVIS-INEZ MACAULEY CO. PALS, YORKE & ADAMS, MARSH & CANTELLE, ET. ONGE BROS. RAYMOND TEAL, BIG QUARTET, JOHNNY DOOLEY—Others. Tonight. AUG. 21—ODETTE TYLER, ELSIE JANIS De Veaux & De Veaux. Freese Bros. Others.

RIVERVIEW SUBURBAN SHOOTER'S PARK
BELMONT AVE. & WESTERN AVE. & ROSCOE BOULEVARD
THE SENSATIONAL HIT—
Twice Daily MADAME LILJENS High Fire Dive
Concert Every Afternoon and Evening.
SECOND REGIMENT BAND.
ADMISSION 10 Cents. Children 5c. Sundays and Special Picnic Days, 25c; Children 10c
Buried Alive—ZERALLI—Sat. Afternoon.

POWERS' NEW THEATRE
(Rebuilt in Strict Conformity to City Ordinance)
MATINEE TODAY—Prices 25c to $1.00.
BLANCHE RING With Harry Conor (specially engaged) in
VIVIAN'S PAPAS
Friday, Aug. 19—90th Time—Souvenirs.
Saturday, Aug. 20—LAST MATINEE AND NIGHT

CHICAGO OPERA HOUSE
CONTINUOUS VAUDEVILLE.
Valerie Bergere & Co. — Sherman & De Forrest.
A. O. Duncan. — Gotham Comedy Four.
Trevor & Tempest. — Winona Winter.
Fred J. Hamill. — Marlow, Plunkett & Co.
4-American Trumpeters-4. — Ferguson & Passmore.
Robbins & Trenaman. — Wayne & La Mar.
Tom Hardy. — The Bradys.
The Kinodrome. — Belmont Sisters.
Prices, 10—25—35—50c; Reserved, 75c.

GARRICK EVERY NIGHT. Pop. Price Mat. Today
Get Busy With the Ticket Man Quick
If You Want Seats for Chicago's Fat
THE ROYAL CHEF
We Are Always Crowded. See the Angle?

GREAT NORTHERN TONIGHT
MATS. SUN., WED. & SAT. 25c & 50c
"BUSTER BROWN"
EXTRA MATINEE FRIDAY.

COLISEUM GARDEN.
"RAG TIME CONCERT" TONIGHT.
BROOKE AND HIS BAND
25c—Every Night and Sunday Aft.—25c

BISMARCK GARDEN
CONCERT EVERY EVENING.

SAM T. JACK'S
Madison-st., near State. Tel. Cent. 2100.
2 BIG SHOWS EVERY DAY AT 2 AND 8.
REAL BURLESQUE, STAR SPECIALTIES AND PRETTY GIRLS.
LOTS OF THEM!

WHERE TO EAT

GUNTHER'S 212 STATE STREET ...FINE LUNCHEONS
DELICIOUS REFRESHMENTS FOUR O'CLOCK TEAS AND AFTER THEATER SUPPERS.

DELIGHTFUL, PURE, HEALTHFUL
COOK'S Imperial EXTRA DRY CHAMPAGNE
SERVED EVERYWHERE

AMUSEMENTS.
ILLINOIS MATINEE ... TODAY.
LAST WEEK (BUT ONE)
of the Remarkably Successful Engagement of the Comic Opera, THE
FORBIDDEN LAND
POPULAR PRICE MATINEE TODAY

Sans Souci Park
VAUDEVILLE—Dick & Dick Pantomime Co., Howard's Dogs and Ponies, Zazell & Vernon; Ferguson & Mack, Waldorf & Mendez; Concerts by Scheeselin's Band. Hundreds of Outdoor Attractions. Admission—Evenings and Sundays, 25c; Afternoons, 10c.

SOUTH SIDE BALL PARK
39th and Wentworth Av.
BASEBALL TODAY
WHITE SOX vs. NEW YORK
Game called at 2:30 p. m.

COLUMBUS WABASH & 19th. Tel., South 1580. 25c MATS. SUN., WED., SAT.
Reopens SUN. MAT., Aug. 14
A FRIEND OF THE FAMILY
BOX OFFICE OPENS (TOMORROW) THURSDAY

COLTS WIN IN FARCICAL GAME.

Defeat Brooklyn 7 to 4 in Nine Innings of Weird Play by Both Teams.

MORAN'S WORK A FEATURE

Umpire Helps Demoralize Players by Poor Guesses, Which Pulliam Sees.

Brooklyn, N. Y., Aug. 9.—[Special.]—The Colts won again today from Brooklyn. The score was 7 to 4. The exhibition could hardly be called baseball, however, as it was the best example of how not to play the game that has ever been witnessed here. The 2,000 people who were on hand to see the farce certainly got their money's worth of comedy, but baseball was a minus quantity.

Everybody enjoyed it, even the players themselves stopping every once in awhile to laugh. Blunders were made by every one connected with the game, six errors being all that was possible to charge up, without taking into consideration the mistakes of judgment.

Brooklyn took the lead in the first inning, then the Colts tied it up in the third. The locals moved up a score in the fourth and another in the fifth, and Chicago tied again in the sixth. The Superbas forged ahead with one run in their half of the sixth. In the seventh the Colts equaled it again, and in the eighth the game was won by the westerners.

The Alphonse and Gaston act was not a marker to the generosity displayed today, each team almost using force in its eagerness to hand the game to its opponents. In two different innings Chicago scored without hits being made, and in one inning the Trolley Dodgers counted without the aid of a single. It was a wild pitch that finally gave the westerners the winning run.

Moran Shuts His Eyes.

The players were not the only ones connected with the play who contributed to the farce. Umpire Moran made one decision which overshadowed any he had previously made. Sheckard lined out a ball which McCarthy caught in circus fashion, with a tumbling act conclusion. Moran opined that the ball was "trapped," and Sheckard kept on running to second. McCarthy threw the ball to Evers on second, and James was out by two feet or more for the second time, but Moran closed his eyes by this time and was fast asleep. President Pulliam was in the grand stand, and the decision made him laugh along with the rest.

Again in the sixth Strang shot a line drive straight at Tinker, which was caught near the ground. Tinker never stopped to ask what the decision was, but took it for granted the runner was out and lobbed the ball way over first base. Strang reached second.

Lumley scored in the first inning when, in trying to complete a double play, Tinker threw the ball into the grand stand behind first base. Tinker evened up by tying the score in the third. He walked, and reached second on Babb's fumble of Barry's grounder. Slagle fell down when he bunted and was out before he got up. Barry and Tinker then started a double steal, and Lumley tallied, while Strang, Babb, and Dillon were trying to run Barry down between second and first, Dillon finally dropping the ball.

Worse and More of It.

In the fourth Sheckard got his two base hit with the aid of Moran, and scored on Babb's single. In the fifth Dobbs reached first on a fumble by Tinker, and came home on a single by Dolan which Slagle fumbled. The score was tied up in the sixth by the Colts on a weird combination of wild heaves, steals, and one hit by Weimer.

Babb managed to navigate the bases in Brooklyn's half on two singles and Casey's error. Tinker tied the score again in the seventh on a base on balls, two stolen bases, and a bad throw by Ritter. Casey and Chance singled in the eighth, McCarthy sacrificed. Then a wild pitch let in Casey, and Chance stole home from third while Garvin was winding up. Score:

Brooklyn.	AB	H	P	A	E	Chicago.	AB	H	P	A	E
Dolan, lf	4	1	1	0	0	Slagle, lf	3	1	2	0	1
Dillon, lb	4	1	10	2	0	Casey, 3b	4	1	1	2	1
Lumley, rf	5	1	1	1	0	Chance, 1b	3	1	8	1	0
Sh'kard, rf	1	1	2	0	0	McCarthy, cf	3	0	0	0	0
Kling, 2b	4	0	2	4	0	Kling, 2b	4	0	3	3	0
Babb, ss	3	2	4	2	2	Evers, 2b	4	0	1	5	2
Ritter, c	4	1	4	1	1	Tinker, ss	3	1	2	3	2
Barry, 2b	4	0	1	2	0	Dick, rf	3	0	1	0	0
Garvin, p	4	0	0	6	1	Weimer, p	3	1	1	1	0
Totals	35	9	27	17	6	Totals	30	6	27	15	6

Brooklyn	1	0	0	0	1	1	0	0	0	4
Chicago	0	0	1	0	0	1	0	0	1	3

RUNS—Slagle, Casey, Chance, Tinker [3], and Weimer for Chicago; Dobbs, Lumley, Sheckard, and Kling [2] for Brooklyn. Two base hit—Sheckard. Sacrifice hits—Slagle, McCarthy, Dobbs. Stolen bases—McCormick [2], Babb, Tinker [4]. McCarthy. Double play—Chance, Tinker, Chance. Double plays—Ritter-Babb; Babb-Dillon; Evers-Tinker-Chance. Left on bases—Brooklyn, 10; Chicago, 4. First base on balls—Off Garvin, 1; off Weimer, 5. Struck out—By Garvin, 4; by Weimer, 3. Passed ball—Ritter. Wild pitch—Garvin. Time—2:05. Umpires—Zimmer and Moran. Attendance—1,500.

Notes of the Colts' Game.

Manager Hanlon was absent today on a hunt for new men and the team was managed by Capt. Dillon.

Lumley hit the ball to right in the fifth and should have made two bases on it, but tripped over first base and turned his ankle.

One more game with Brooklyn before the Colts go to Philadelphia. Manager Selee hopes to make it four straight and will pitch Wicker against Jones or Poole.

Casey was knocked out for a few minutes after a collision with the grand stand while chasing a foul fly. He came to and was cheered for his gameness in staying in the game.

GIANTS WIN FROM CARDINALS.

McGraw's Men Defeat St. Louis by Opportune Hitting by a Score of Five to Three.

New York, Aug. 9.—New York won today's game from St. Louis by opportune hitting with men on bases. Grady's poor work helped the locals, and he was sent to the bench in the eighth inning for disputing the rulings of the umpire. Score:

St. Louis.	AB	H	P	A	E	New York.	AB	H	P	A	E
Harvell, ss	4	0	1	2	0	Bresnahan, c	4	0	6	1	0
Shannon, rf	3	1	0	0	0	Browne, rf	3	0	2	0	0
Beckley, 1b	4	0	10	0	0	Dunn, 3b	4	1	1	1	1
Strang, cf	4	1	1	0	0	McGann, lf	3	1	1	0	0
Grady, c	4	1	4	1	1	Mertes, lf	1	0	0	0	0
McLean, c	0	0	0	0	0	Dahlen, ss	4	2	2	6	0
Gilbert, 2b	4	0	2	3	0	Gilbert, 2b	3	0	2	3	0
Barclay, lf	4	0	0	0	0	Bower'n, c	3	0	5	1	0
Burke, 3b	3	0	0	1	0	L. Taylor, p	3	0	1	1	0
J. Taylor, p	3	0	0	2	0						
Totals	31	3	24	9	1	Totals	31	4	27	14	2

St. Louis	0	0	0	0	1	0	1	0	1	—3
New York	0	0	0	0	1	0	2	0	0	—4

RUNS—Bresnahan, Dunn, Mertes [2], and Dahlen for New York; Shannon [2] and Smoot for St. Louis. First base on balls—Off L. Taylor, 6; off J. Taylor, 2. Struck out—By L. Taylor, 7; by J. Taylor, 2. Home run—Smoot. Two base hits—Mertes, Dahlen, Braim, Smoot. Sacrifice hits—Brown, Gilbert, Smoot. Stolen bases—Dunn, Mertes, Dahlen [2], Bowerman, Shannon. Double plays—Dunn-Gilbert-McGann. Braim-Farrell-Beckley. Hit by pitcher—By J. Taylor, 1. Time—1:40. Umpire—Carpenter. Time—1:40. Attendance 5,043.

Pittsburg, 5; Philadelphia, 4.

Philadelphia, Pa., Aug. 8.—An error by Donohue and timely hitting gave Pittsburg today's game. The locals failed to take advantage of an opportunity to tie the score in the ninth inning. Score:

Pittsburg.	AB	H	P	A	E	Philadel'a.	AB	H	P	A	E
McCor'k, lf	5	1	1	0	0	Thomas, cf	4	0	1	0	0
Beaum't, cf	5	2	2	0	0	Titus, lf	5	1	0	0	0
Clarke, c	4	0	4	0	0	Wolv'n, 3b	4	1	1	1	0
Wagner, 1b	3	0	12	0	0	McGee, rf	4	0	1	0	0
Kruger, ss	4	0	1	2	0	Gleason, 2b	4	2	2	2	0
Ritchie, 2b	4	1	1	3	0	Doolin, 1b	4	0	9	0	0
Diehl, ss	4	1	0	2	1	Roth, c	4	0	3	0	1
Smith, c	4	0	3	1	0	Donohue, ss	4	2	2	5	1
Case, p	4	0	0	2	0	Corridon, p	4	2	1	0	0
Totals	35	5	27	17	1	Totals	37	11	27	17	4

Pittsburg	0	1	0	2	0	0	0	0	0	—5
Philadelphia	0	0	2	0	0	0	2	0	0	—4

RUNS—Beaumont, Cassady, Wagner [2], and Kruger for Pittsburg; Gleason, Doolin and Roth for Philadelphia. Two base hits—Wagner, Doolin, Corridon. Stolen bases—Cassady, Wagner. Bases on balls—Off Case, 2; off Corridon, 3. Hit by pitched ball—By Corridon, 1. Struck out—By Case, 1; by Corridon, 3. Time—1:50. Umpire—Emslie. Attendance—2,500.

Boston, 1; Cincinnati, 0.

Boston, Mass., Aug. 8.—Pittinger pitched a great game today, holding Cincinnati to a single hit. Boston scored the only run of the game, but could do little with Dahlen after the first inning. The feature play was a catch by Cassell, who held Dolan's fly after colliding with the left field fence. Score:

Boston.	AB	H	P	A	E	Cincinnati.	AB	H	P	A	E
Dolan, cf	3	1	2	0	0	Shermour, cf	4	0	4	1	0

STANDING OF THE CLUBS.

AMERICAN LEAGUE.	W.	L.	Pct.
Chicago	58	36	.604
New York	57	36	.594
Boston	56	37	.602
Philadelphia	53	39	.577
Cleveland	50	46	.521
St. Louis	35	61	.407
Detroit	37	54	.407
Washington	31	60	.341

AMERICAN ASS'N.	W.	L.	Pct.
Columbus	64	39	.622
St. Paul	63	41	.606
Milwaukee	60	45	.571
Louisville	59	47	.557
Minneapolis	53	51	.509
Indianapolis	50	57	.467
Kansas City	39	66	.390
Toledo	31	74	.295

CENTRAL LEAGUE.	W.	L.	Pct.
Fort Wayne	61	41	.598
Terre Haute	58	43	.574
South Bend	57	45	.559
Wheeling	49	48	.505
Darton	48	52	.480
Evansville	45	52	.464
Marion	45	53	.464
Grand Rapids	38	64	.373

THREE EYE LEAGUE.	W.	L.	Pct.
Springfield	56	30	.651
Ced. Rapids	51	41	.554
Dubuque	51	43	.540
Bloomingt'n	48	44	.511
Rock Island	43	47	.478
Decatur	43	47	.473
Davenport	40	54	.426
Rockford	33	59	.374

WESTERN LEAGUE.	W.	L.	Pct.
Denver	58	37	.611
Colorado Sprgs	58	38	.600
Omaha	51	46	.526
Des Moines	50	49	.505
St. Joseph	48	53	.424
Sioux City	30	61	.330

Yesterday's Results.

AMERICAN LEAGUE.

Cleveland, 6; New York, 3.
Detroit, 4; Boston, 2.

NATIONAL LEAGUE.

Chicago, 7; Brooklyn, 4.
New York, 5; St. Louis, 3.
Pittsburg, 5; Philadelphia, 4.
Boston, 1; Cincinnati, 0.

AMERICAN ASSOCIATION.

St. Paul, 9; Louisville, 2.
Columbus, 2; Kansas City, 1.
Minneapolis, 4; Toledo, 3.
Indianapolis, 7; Milwaukee, 2. [Ten innings.]
Indianapolis, 6; Milwaukee, 4. [Second game.]

THREE EYES LEAGUE.

Dubuque, 2; Decatur, 1.
Davenport, 2; Rockford, 1.
Rock Island, 6; Springfield, 0. [Five innings.]
Cedar Rapids, 6; Bloomington, 0. [Ten innings.]

CENTRAL LEAGUE.

Terre Haute, 8; South Bend, 1.
Wheeling, 4; Marion, 3. [Ten innings.]
Grand Rapids, 6; Evansville, 3. [Twelve innings.]
Dayton, 8; Fort Wayne, 7.

WESTERN LEAGUE.

Denver, 2; St. Joseph, 0.
Omaha, 6; Colorado Springs, 2.
Des Moines, 8; Sioux City, 2.

Games Today.

AMERICAN LEAGUE.

New York at Chicago.
Boston at St. Louis.
Washington at Detroit.
Philadelphia at Cleveland.

NATIONAL LEAGUE.

Chicago at Brooklyn.
Pittsburg at Philadelphia.
Cincinnati at Boston.
St. Louis at New York.

CLEVELAND WINS ROWDY GAME.

Blues Defeat New York Highlanders, Powell and Williams Being Ordered Out of Contest—Score Is 6 to 3.

Cleveland, O., Aug. 9.—Cleveland won another game from New York today. Powell was knocked out of the box in the fourth inning and was then ordered off the field for talking back to Umpire O'Loughlin. Williams was later ordered off the field for a similar performance, both being called to show him the way. Prior to the game Manager Griffith received notice of his suspension for questioning Umpire O'Loughlin's decisions yesterday. The fielding of Turner and Elberfeld were features. Score:

Cleveland.	AB	H	P	A	E	New York.	AB	H	P	A	E
Bay, cf	4	0	1	0	0	Dougherty, lf	4	0	2	0	0
Flick, rf	4	1	1	0	0	Keeler, rf	4	3	1	0	0
Lajoie, 2b	4	1	8	1	0	Elberfeld, ss	4	1	2	3	1
Bradley, 3b	4	0	1	3	0	Williams, 3b	3	0	0	2	0
Carr, 1b	4	1	10	1	0	Ganzel, 1b	4	2	10	0	0
Lush, lf	4	2	1	0	0	Fultz, cf	4	1	0	0	0
Turner, ss	4	1	1	2	0	Conroy, rf	4	1	0	0	0
Bemis, c	3	2	4	3	0	McGuire, c	4	0	5	0	0
Moore, p	3	1	0	1	0	Powell, p	1	1	0	1	0
						Orth, p	0	0	0	0	0
						*Anderson	1	1	0	0	0
Totals	33	11	27	11	0	Totals	35	11	24	12	2

*Batted for Williams in ninth inning.

Cleveland	0	0	4	1	0	0	1	0	0	—6
New York	0	0	0	0	1	0	2	0	0	—3

RUNS—Bay, Flick, Carr, Turner, Bemis, and Moore for Cleveland; Keeler, Ganzel, and Anderson for New York. Two base hits—Lajoie, Moore. Sacrifice hits—Bay, Elberfeld, Williams. Double play—Bradley, Anderson. Double play—Bemis-Lajoie. Bases on balls—Off Powell, 1. Struck out—By Moore, 4; by Powell, 3; by Orth, 2. Passed balls—McGuire, 2. Wild pitch—Powell. Time—1:50. Umpire—O'Loughlin. Attendance, 2,771.

Detroit, 4; Boston, 2.

Detroit, Mich., Aug. 9.—Charles Hickman was given a royal welcome in his first game here today. He pulled down a bad throw with one hand and everybody cheered. Donovan had Boston at his mercy nearly the entire game. Detroit broke the ice in the eighth inning on three singles and a double off Young. The fielding was little short of marvelous. O'Leary making the feature play.

Detroit.	AB	H	P	A	E	Boston.	AB	H	P	A	E
Barrett, cf	3	0	4	0	0	Selbach, lf	3	1	2	0	0
McIntyre, lf	4	2	2	0	0	Collins, 3b	4	0	0	1	0
Hoffman, 2b	4	0	2	3	0	Dobbs, ss	4	0	1	0	0
Crawf'd, rf	4	2	1	0	0	Free'an, rf	3	1	1	0	0
Hick'an, lb	4	0	9	2	0	Parent, ss	3	0	5	4	0
Lowe, 3b	4	0	0	2	0	Dolan, lf	3	0	2	0	0
Seville, c	3	0	3	0	0	Ferris, 2b	3	0	1	3	0
O'Leary, ss	3	0	1	3	0	Farrell, c	4	1	5	2	0
Donovan, p	3	0	1	3	0	Young, p	3	0	0	2	0
Totals	30	4	27	11	0	Totals	31	4	24	12	0

Detroit	0	0	0	0	0	0	0	4	0	—4
Boston	0	0	0	0	0	0	0	0	2	—2

RUNS—McIntyre, Robinson, and O'Leary [2] for Detroit; Freeman and Ferris for Boston. Two base hit—McIntyre. Sacrifice hit—Donovan. Stolen bases—O'Leary, Collins. Bases on balls—Off Donovan, 5; off Young, 1. Struck out—By Donovan, 1; by Young, 3. Passed ball—Farrell. Time—1:40. Umpires—Dwyer and King. Attendance—3,000.

Franklin, 4; Fowler, 2.

Franklin, Ind., Aug. 9.—[Special.]—Franklin won from Fowler today by a score of 3 to 2. Lash for the locals was given good support and timely batting enabled them to win. It was a pitchers' battle, but Grimstead was not supported at times. Score:

Franklin	0	0	1	0	0	0	0	0	3	—3
Fowler	0	0	1	0	0	0	1	0	0	—2

Southern League Scores.

Little Rock, 6; Nashville, 1.
Birmingham, 6; Shreveport, 5. [Eleven innings.]
Memphis, 3; Montgomery, 2.

K. I. T. League.

Vincennes, 10; Paducah, 0.

Miscellaneous Games.

At Pontiac, Mich.—Nebraska Indians, 11; Pontiac, 5.
At Shelbyville, Ind.—Rushville, 4; Shelbyville, 3.
At Auburn, Ind.—Garrett Juniors, 14; Auburn, 12.

Crack Outfielder for Washington.

Milwaukee, Wis., Aug. 9.—George Stone, champion batsman of the American association, was today sold by the Milwaukee club to the Washington club of the American league. Henry J. Killilea, former owner of the Boston Americans, representing President Ban Johnson, closed the deal with President Havener this afternoon. The price paid is said to have been as large as was ever paid for a minor league player.

Eufaula Creek Indians to Play Here.

The Eufaula Creek Indian ball team will play the Athletics at Hyde Park on Sunday, and interest will center in the work of Pitcher Daye of the redskins, who has made a remarkable record this season. In his best work being twenty-three strikeouts at Birmingham, Ala. On seven other occasions he has fanned between fourteen and nineteen men. The team has played ninety-five games and won seventy of them.

Approves Donlin-McCormick Deal.

New York, Aug. 9.—President Pulliam of the National league today announced that the following contracts and releases have been approved:
Contract: With Brooklyn, William D. Scanlan.
Releases: By Cincinnati, to New York, M. J. Doolin; by New York, to Cincinnati, H. E. McCormick; by Pittsburg, to Cincinnati, James Sebring.

Davenport Gets Hargroves.

Bloomington, Ill., Aug. 9.—[Special.]—President Holland of the Erie league today awarded Pitcher Dennis Hargroves, lately with Cedar Rapids, to Davenport, the latter club alleging a prior claim. Hargroves is an amateur who formerly was a bank clerk in Chicago.

Results of Midway Tennis Tourney.

The semi-finals of the annual tennis tournament at the University of Chicago will be played today. Kern will meet Kinsley, and Moorhead, captain of the team last spring, will play Turvey. In the third round yesterday Kern beat Bates, 4—6, 7—5, 9—7; Kinsley beat Hobbs, 8—6, 6—2, 6—2; Moorhead beat Dubach, 6—1, 6—3; Torrey beat Potts, 6—1, 6—2.

$7.00 Marquette and Return, $9.00 Houghton and Return, The Northwestern Line.

Round trip tickets on sale Aug. 12 and Aug. 19; return limit, ten days. Balsam, fir, and pine woods, and cool, dry air. Excellent hotels. Good fishing and NO HAY FEVER. Through sleeping car service. Ticket offices, 212 Clark street and Wells Street Station. (Tel. Cent. 721.)

WHITE SOX AGAIN LAND AT THE TOP

Defeats of New York and Boston Enable Comiskey's Men to Tie Highlanders.

PLAY GRIFFITH'S TEAM.

Important Series Will Begin Today, and Jones May Shift the Lineup.

Without hit, error, or base on balls to help them yesterday, the White Stockings jumped from third place to a tie for first honors in the American league's record breaking pennant race. While Comiskey's men were resting up on the open date in their schedule both New York and Boston were defeated, by Cleveland and Detroit respectively, and the fight is so close that this dropped the world's champions to third place again and brought the Highlanders down even with the White Sox.

The series which opens here today between New York and Chicago will, therefore, be one of the most important, if not the most important, of the season, as it will have much to do with determining the final standing. Whichever club wins today will be in undisputed possession of first place for twenty-four hours at least. But if it should rain here so close is the race that Boston, by beating St. Louis, could resume the lead from which it was deposed less than a week ago.

The White Stockings spent the day practicing to be in readiness for the bitter struggle, and it is likely there may be some changes in the lineup of the local club when it faces Griffith's men today. President Comiskey announced that Manager Jones would put Isbell in at first base, probably for the rest of the stay at home, as the bleacherites apparently have Donohue "going," and the manager may switch his batting order in the hope of producing as excellent results as the last time he shook it up.

President Johnson of the American league returned yesterday from a brief trip to Detroit and left last night for Washington, where he will endeavor to straighten out a few more tangles in the senatorial proposition. He expected to return here by the end of the week.

WHITE BEAR TIES FOR TROPHY.

Challenger Beats Noorna in Fourth Race for Seawanhaka Cup—Each Has Two Victories.

Montreal, Que., Aug. 9.—White Bear defeated Noorna in today's race for the Seawanhaka cup, and each now has two victories to its credit. The race today was over a triangular course, which gave a beat, a close reach, and a third leg, which was also practically a reach. There was a fair eight knot breeze from the southwest, with little roll to the sea, and the combination of wind and water suited White Bear admirably. It beated Noorna on the first and third beats, but lost on the second, which apparently was miscalculated the effect of a cross current. Official time:

FIRST ROUND.

	First buoy.	Second buoy.	Third buoy.
White Bear	2:01:26	2:15:35	2:33:57
Noorna	2:06:48	2:16:15	2:34:34

SECOND ROUND.

White Bear	2:47:26	2:58:30	3:07:26
Noorna	2:51:48	2:58:38	3:07:07

THIRD ROUND.

White Bear	3:29:48	3:40:05	3:48:32
Noorna	3:31:38	3:41:09	3:49:34

TUNING UP FOR LIPTON CUP.

Yachts and Yachtsmen Nearly Ready for Race on Saturday—Last of the Challengers Due Today.

The members of the Columbia Yacht club are busily preparing for the first of the Lipton cup races, which will be sailed off the local harbor Saturday afternoon, and Friday all will be in readiness for the big event of the yachting year on the great lakes.

The last of the nine challengers for the trophy will be moored in the basin some time this morning, a message having been received from Commodore Vilas of the Milwaukee Yacht club that his Mendota and R. B. Brown's Pilot, the Milwaukee Yacht club representatives, left the Cream city for Chicago at seven this morning. They are likely to be towed down by the steam yacht Thistle they are expected to make a short trip of it.

Most of the contestants are being put in shape for the series, La Rita being dry docked at South Chicago and the Lark at Calvert's. Rio, Claire, Pan and Hoosier are hoisted out at one of the coal docks near the mouth of the river, and as soon as the three are finished up Spray and Ventura will take their places. William Gothold, official measurer of the Columbia Yacht club, will begin the work of applying the tape to the yachts today.

PINE LAKE CLUB EARNS TROPHY.

Charlotte Wins Ninth Annual Contest for Pabst Cup—Comet Finishes in Second Place.

Pine Lake, Wis., Aug. 9.—[Special.]—Charlotte, Albert O. Trostel's new rater, representing the Pine Lake Yacht club in the ninth annual regatta for the Pabst challenge cup, won out today after a pretty contest, in which six boats entered. This makes the fifth time the cup has been won by a Pine Lake boat and under the conditions of the gift it becomes the permanent property of that club.

Charlotte started a few seconds behind Meteor and Comet, but took the lead at the first buoy, after which it gradually overhauled the half raters until on the final round it passed Reliance and established a lead at the leeward buoy. Comet was unable to hold its own at the beginning of the race, but on the final reach nicked up over a minute. Summary:

Yacht, club, owner.	Corrected time.
Charlotte, Pine Lake, A. O. Trostel	03:27
Comet, Pewaukee, Fred Pabst	04:06
Reliance, Pine Lake, Harry Nunnemacher	04:04
Marion, Nagowicka, S. B. Rogers	05:37
Meteor, Pine Lake, Fred Nunnemacher	06:32
Fortune, Pine Lake, August Vogel	08:15

Trial Races at Williams Bay.

Williams Bay, Wis., Aug. 8.—[Special.]—The first of the trial races for the inland lakes regatta at Oshkosh was sailed today by the Geneva Yacht club, and was won in class A by Meteor, sailed by Frank Graham. Fred Clifford's new boat, Klickitat, won in class B. There were two entries in each class, Warrior a competitor being George Braun's Buccaneer and Klickitat's rival being Hough's Nokomis. There was a stiff south wind, making the course three reaches and no windward work. This resulted in the fastest time ever made on the course, the record being beaten 39 minutes by Klickitat in 1:09:21.

C. A. A. Track Men Train Hard.

The Chicago Athletic club's track candidates put in a busy afternoon yesterday on Marshall field training for the Olympian games. Corey, the Frenchman, who is trying for a place on the team as a competitor in the Marathon race, lived up to his promise of Monday and ran for a solid hour, circling the quarter mile track in that time thirty times. At the end of the hour he was still fresh. Trainer Butler of Birmingham, Ala., can think that in the Frenchman they have a valuable find. Other athletes who took a workout were Rose and Shipley of Oak Park, Hearn and Verner, the Purdue distance runners; Barrett, the quarter and half miler of the Illinois A. A.; Brosman, the quarter miler from Yale; Elliott, formerly of Lake View; Hogenson, and Lightbody.

Chicago Tennis Players at Milwaukee.

Milwaukee, Wis., Aug. 9.—The singles in the Wisconsin men's tennis tournament were continued today. George Parks of Washington, D. C., was in good form, defeating H. S. Green of Milwaukee in two sets. Following are the scores: Dix, Milwaukee, defeated Berger, Chicago, 6—2, 6—2. Rublee, New York, defeated Spence, Milwaukee, 7—5, 6—3. Chester, Milwaukee, defeated Markham, Milwaukee, 6—3, 7—5. McKenzie, Chicago, defeated Keeling, England, 6—4, 6—1. Parks, Washington, defeated Green, Milwaukee, 6—2, 6—3. Ricker, Milwaukee, defeated Smith, Milwaukee, 6—0, 6—1. Chapman, Milwaukee, defeated Ricker, Milwaukee, 3—6, 6—0, 6—4. Wilkins, Chicago, defeated Rits, Milwaukee, 6—7, 6—2, 6—4.

Dohertys Will Default Titles.

Boston, Mass., Aug. 9.—Definite information has been received by the National Tennis association that R. F. Doherty and H. L. Doherty, the English champions, will not defend their doubles and singles championships next week at Newport. The Dohertys failing to defend their titles, the winners of the east vs. west doubles match will become the doubles champions and the winner of the all comers in the singles will become the singles champion.

H. G. Weeks to Coach Beloit.

Beloit, Wis., Aug. 9.—[Special.]—H. G. Weeks, who coached the Elizabethtown college team last year, will direct Beloit's football eleven this fall. He is a Syracuse university graduate and was a member of its star team.

FASTEST HEAT OF YEAR.

GALLAGHER PACES A MILE IN 2:08 1-2 AT EMPIRE CITY TRACK.

Canadian Horse Wins 2:08 Event for Side Wheelers in Spectacular Fashion and with Best Speed Shown This Season—Snyder McGregor Captures the 2:20 Trot in Three Heats After Losing First by a Bad Break in the Stretch.

New York, Aug. 9.—The weather was perfect, the track fast, and the sport exciting at the Empire City track on the second day of the grand circuit meeting.

The feature of the day from a time standpoint was the 2:08 pace, for which the Canadian horse, Gallagher, was the choice at $50 to $70 for the field. In the first heat Pan Michael got away in the lead, and held the position to within 100 yards of the wire, when the favorite came on and won by a head in 2:03¼, the fastest mile paced in a race this year. In the second heat Gallagher led from start to finish, with John M. and Pan Michael fighting for the place.

The 2:20 trot, while not as fast or spectacular, was a great race. Snyder McGregor was the choice at $50, while the field sold out at $65. The favorite led to the homestretch, when he broke so badly that he was out of the heat, the gray mare Texas winning cleverly by a length. The favorite won the next two heats. Summaries:

2:08 pace, purse $5,000:

Gallagher, g. g., by Royal Rysdyk—dam by	
Crescent (James)	1 1 1
John M., blk. g. (Spier)	2 2 2
Pan Michael, ch. h. (Pinninger)	3 3 3
Baron Rogers, br. g. (Deryder)	4 5
Red Bird, Claymos, Pauline G., Pinchem Wilkes, Dry Goods Boy, and Bob also started. Time—2:03¼, 2:04¾.	

2:18 trot, purse $500, dash, 1 1-16 miles—Leonora, b. m., by Mendocino—Peerless (Wood) won; Media, b. m., (Doble), second; Torrean, g. g., (Rosemore), third; Garline S., b. m. (Gearson), fourth; Tomasta, fifth; Bessie Whitehwood, sixth; Libby Queen, seventh. Time, 2:20¾.

2:08 trot, purse, $800, dash, 1¼ miles—McKinley, b. g., by George St. Mary—Maggie B. (Boone) won; Casplan, b. g. (Shank), second; Masseto, blk. g. (Dickerson), third; Wentworth, blk. g. (Spear), fourth; Roy D., fifth; Direct View, sixth; Idolita, seventh; Marion Wilkes, eighth. Time, 2:26¾.

2:20 trot, purse $5,000:

Snyder McGregor, ch. g., by Gilman McGregor—Mag [Snow]	1 1 1
Texas, gr. m. (Repicky)	2 3 2
Ruth (Kempey)	3 2 3
Judy Bachelor, b. g. (Curry)	4 4 4

Alexander, Bonnie Russell, Lois Lisonbee, John Caldwell, and Dolly K. also started. Time—2:10¾, 2:09¾, 2:11¼.

2:12 pace, purse $700, dash, 1 mile—Ecstatic, b. m., by Demonio—Lena Mapes [Lang], won; Harry L., b. g. (Gosnell), second; Katie H., b. m. (Horsburger), third; Bells Star, br. m. (Shank), fourth; Caldwell, and Dolly Dirth; Roy B., sixth; Annie M., seventh; Alice Mapes, distanced. Time, 2:07¼.

Other Trotting Results.

AT FREEPORT.

2:19 trot—Mistry Dawn won second, third, and fourth heats; Marnot won first heat; Queer Knight, Baby Islam, Agnes S., and Lempress also started. Best time, 2:16½.

2:30 pace—Rex R. won second, third, and fourth heats; Riley McKeen won first heat; Charles Simmons, Dr. B., Irish, Sawtelo, Morey Onward, and Major Morty H. also started. Best time, 2:10.

AT INDIANAPOLIS.

2:35 trot—Stephen L. won second, third, and fifth heats. Best time, 2:15½. Caleine won first and fourth heats; Katherine D., Fred O., Comfortress, Charley, and Lady Red also started. Three heats.

2:14 pace—Ed S. won second and third heats. Best time, 2:08¾. Bud Posey won first heat. Snap Shot won fourth heat. Dick Coleridge, Opal Forrest, Black Gratton, Myrth, Bill Bailey, Yokley, and McCharry also started.

2:30 pace—Patience won in straight heats. Best time, 2:14½. Dorthea, Ozone, Donna H., Gold Seal, and Director Bell also started.

2:26 trot—Three Feeds for a Cent won second, third, and fourth heats. Best time, 2:11¼. Starch won first heat. Peruna, Bourbon, Bessie M., Minnie King, and Lolita also started.

2:40 trot—Admiral Schley won first, second, and fourth heats; Imperial Allerton was second; Ready third. Best time, 2:23¼. Carl Actell, Ruth Dillard, Rex Vincent, Billy McGregor, and Katherine S. also started.

2:17 pace—Rosewood won three straight heats; Sunsown, second; Agnes Dolan, third. Best time, 2:15½. Maude Dilliard, Bell Dawson, and Burt Blake also started.

2:35 pace—Auto won three straight heats; Idlewild, second;

Household Hints.

BY ADA M. KRECKER.

If Sticky Fly Paper—

Is overturned on the floor or furniture, the spot may be removed by applying benzine. Keep the bottle of benzine well corked, and do not use it near a stove or light.

Air the room well after using benzine. If this is not at hand, and the floor is painted or varnished, smear the spot with lard, then remove it with warm soap suds. The former method is better, but the latter serves as an alternative.

To clean finger marks from paint, wipe the spots first with a cloth dipped in warm water, then with a cloth dipped in whiting; finally wipe again with a clean damp cloth. This method is especially applicable to cleaning white paint.

Cut pieces of pasteboard to fit closely around handles of drawers and door knobs, so that the brass may be polished without soiling or injuring the surrounding woodwork.

Brasses may be polished with electrocilium, moistened with lemon juice and water. Apply the paste with a piece of flannel; allow it to stand till all the pieces have been treated, then, beginning with the first, polish with dry flannel, and, finally, with chamois skin For veneers use the same.

For cleaning marble use a paste of whiting and water, or rub vigorously with dry salt.

Whiting, moistened to the consistency of whitewash, is excellent for cleaning windows. Rub it over the entire surface, and when perfectly dry remove the powder with a soft cloth and polish until clear. Spread a paper under the window to catch any whiting that may fall.

For washing mirrors, picture glasses, clock glasses, etc., use alcohol and warm water in the proportion of one teaspoon alcohol to one quart water. Apply with a soft cloth, and dry one surface before moistening another. Soapsuds should not be used, as it leaves the glass streaked unless thoroughly rinsed.

One week the brasses should be cleaned, the next the mirrors and windows, the next the paint and woodwork.

Rose Geranium Leaves—

When well dried are equal to rose leaves for filling cushions and sachet bags. Indeed, much of the rosewater and perfume that is sold is from the common rose geraniums.

Cushions scented with dried geranium leaves are most grateful to invalids, as the faintest trace of some really natural scent is delicious—better far than manufactured sachets.

The dried leaves of rose geraniums sewn up in little Swiss muslin bags and fastened to the lining of a gown, communicate a dainty perfume, while bags of thin silk or some sheer material padded with the dried leaves are delightful devices for scenting lingerie, and cause the attire of her who uses them to exhale an aura of subtle allurement.

With geranium leaves the mesh bag used in the morning bath may be scented; the cosmetics by which her complexion is enhanced, her toilet water and her dress sachets.

The fresh or dried leaves may be soaked in the water jug; they not only soften but tone and freshen the complexion, keeping the flesh healthy and firm.

An excellent rosewater for immediate use is made by steeping the geranium leaves in hot water one hour; then strain off the clear liquid. Use six cups of leaves, packed measure, to one pint water. One tablespoonful of this in one pint water is pleasant for a wash.

Instead of attempting a rose jar, take one quart of rose geranium leaves and place in a large china bowl, with salt between each layer of leaves, a half cup salt to one quart of leaves.

Let it remain five days, stirring and turning each day, and cover the bowl closely. They should then appear moist. Add two ounces coarsely powdered allspice and an ounce of bruised stick cinnamon. This forms the stock.

Allow it to remain a week, stirring daily. Then put into the permanent jars in layers; sprinkle between the layers the following mixture: 1 ounce each cloves and cinnamon, 2 nutmegs, 2 ounces orris root, ½ ounce anise seed, all coarsely powdered.

This is a delightful thing to have in a house. It may be opened frequently, and gives off a sweet, spicy, summery odor, a whiff of which is often enough to dispel a nervous headache.

To Live Above and Beyond—

Toilsome, prosaic environment quadruples the pleasures of daily existence.

To pluck every flower of comfort which is brave enough to lift its delicate face towards us even by the side of the treadmill is often to transfigure the treadmill.

"You country people don't know half how to enjoy life," said a city woman to her rural hostess. "How can you stay indoors when you can get out?"

No best parlors for this city woman. She preferred green grass to the most luxurious of machine woven carpets.

And even better than taking one's yard for an afternoon sitting room is taking it for a supper room.

Have tea out there—a "gypsy tea," the city woman called it.

"O, yes, it's all very well for those who have the time for such things, or servants to do the work; but I seem to see myself lugging the table and all the supper things out into the yard and back again!"

But even this fair dame of the practical working staff found unexpected delight in an out of door tea in the luminous green of a lawn at sunset.

Summers are short. Winters are long. Let the golden hours be relished while they last.

Shadowy, Dark—

Puffy places under the eye are annoying beyond everything to a sensitive woman, and rightly since they make her look tired, haggard, and weary of life.

Massage and electric treatment are found helpful, but the main part of the work of beautifying must be accomplished by the woman herself.

Any slight kidney disorder brings on the puffiness, and for that reason drinking abundant water is one of the finest remedies known.

Sip the water slowly, and do not have it too cold. Two quarts a day is not a drop too much.

A good way is to sip a big tumblerful half an hour before each meal, and to take another copious tumblerful two hours after each meal.

Not one woman in a hundred drinks enough water to keep her system in condition.

A sluggish circulation and torpidity of the liver brings the disfiguring blemishes.

Daily exercise, nutritious food, deep breathing, the daily bath, sleep enough to rest you thoroughly, an absolutely ventilated bedroom—all these are great helps to the great end.

Your Corner.

Be a conqueror. Wear a feather in your cap. Carry palms of victory over self.

Be decorated with the insignia of courage.

Ride with flying colors of truth.

Be awarded the prizes of character.

Ride through triumphal arches of good will.

Be crowned with many crowns of love.

*

L. A. R.: "Ought men wear evening dress after 6?" That depends on the customs of the town in which you live, although it is the only strictly correct attire for that time of day. Chicago is lenient in its dress requirements and smiles on almost any costume that is neat. A dinner coat, which any good tailor can explain to you, is not evening dress, but, nevertheless, en regle everywhere for dinner wear, particularly in public.

*

R. S. P. V.: "I meet a young woman every morning in the street car and wish to get acquainted with her without being rude or offering her affront. I am in love with her and want to make her my wife. Please tell me the best way of procedure. I know the boarding house she comes from." Go to the house and make application for a room to live in, and if you get it you will have a smooth path to make the young girl's acquaintance. Be careful in all your movements and do not force the acquaintance too rapidly.

*

CARL: "Please make me some suggestions on the following point: I have known a young woman for some time and think I am in love with her and am sure she is with me, but I scarcely dare to ask her to marry me, knowing the awful responsibility. I suppose I am not in love with her. How am I to know?" A good way to test one's feelings is to leave home for a time and meet others. If memory is not dimmed by contact with others, nor ardor dampened, you have proof. Still you should keep the girl waiting a while if you are dubious. You cannot expect ever to find perfection, but there should be a feeling that in your wife you have the woman suited above all others to your own idiosyncrasies and nature in general.

*

NAIL, February, 1881: You have the best of configurations for success as a physician. At the present time you are under unfortunate planetary transits which are likely to bring a bereavement or an accident to yourself or a member of your family. You would also be successful in trade or in politics. You will marry before the age of 30 to be influenced much by financial considerations. The month of February is your most unlucky month, and Tuesday is your unlucky day. The remaining months of the year and all the other days of the week are propitious.

*

AUGUSTA, April, 1884: You are under fortunate transits and directions, and this is a propitious time for you to marry or to begin some study or to travel abroad. You have good musical abilities and could make good attainments in that world. You will always take life easily, and fortune will bestow upon you about every earthly blessing. Marriage will prove happy and you will always be the ruling power in the home. You will receive much by inheritance.

*

ERWIN, August, 1882: You are fastidious and fond of the good things of this life, yet when circumstances demand you can meet ill fortune without a murmur and be determined in your efforts to bring about better conditions. Marriage will prove happy, and you are now under vibrations favorable to matrimony. You will inherit much wealth and will accumulate more through your own efforts.

*

J. S., March, 1864: You are rash and fond of travel and change; are never content except when living under exciting conditions. You will have many ups and downs in life and at times will suffer privations. Marriage would be undesirable and the wife is shown to either become dissatisfied or she will die suddenly. Poverty is likely to be your lot in old age, as you are ruled by Saturn at that time of life.

*

MERIN, October, 1876: You take much interest in public and official business and are desirous of success in life. You are self-reliant and inclined to go to extremes in whatever you undertake. You are located in the city which is most fortunate for you and at some time are certain to make a union, perhaps through the estate of the marriage partner. The year 1905 will be prosperous.

*

WILLIAM WALLACE: Your home life is shown to be one of great enjoyment, and your good judgment in financial affairs insures a prosperous and happy old age. You will be under planetary influences which are certain to bring something unexpected during the next two years, whether good or ill; it will not effect your money affairs. Marriage is shown to be happy.

*

E. W. G., July, 1847: You have a love of dress, luxury, and luxury, and do not clearly see the difference between real needs and those not necessary nor beneficial. You have been under influences bad for health during the last two years and you will need to exercise care and avoid overwork or excitement for some years longer. This trying period once over, you are likely to live another twenty years or more.

LOW RATES TO NORTHERN RESORTS.

Chicago, Milwaukee and St. Paul Railway. Round trip from Chicago to Marquette, Mich., $11.35; Houghton, $13.85; Star Lake, Wis., $16.95; Minocqua, $10.50. One fare plus fifty cents for round trip tickets to many other resorts daily until Aug. 31. Quick relief for hay fever in the north country. Tickets, 95 Adams street.

School of Domestic Science, 30 State street. Miss Maynard and Miss Connor, directors.

Carnival Queen Campaign Opens.

MISS LILLIAN M. PHILLIPSON

A systematic campaign in the voting contest for queen of the West Madison street carnival was begun yesterday by Miss Lillian M. Phillipson, 1082 Washington boulevard. Her uncle, Dr. U. G. Windell, is managing her interests.

For the purposes of the campaign the Thirteenth ward has been divided into twenty-five districts, with a committeeman in each, who will be held responsible to the candidate if he fails to carry his precinct for Miss Phillipson.

W. J. Stange is chairman of the committee, and a campaign headquarters will be established today. Lithographs will be hung in the principal stores of the ward, and cards bearing the candidate's picture and plenty of her ballots will be distributed. Candy and cigars will be among the inducements for the voters.

MRS. BROWN'S MIDNIGHT DUEL IS DOUBTED BY THE POLICE.

Capt. Backus Declares It Impossible for Marauder to Enter Prairie Avenue Residence as Woman Describes.

Mrs. Katherine C. Brown, 1612 Prairie avenue, either is a brave woman, or, as the police believe, a clever sensation seeker. According to the story told by her maid, Mrs. Anna Dorling, to the police yesterday morning, Mrs. Brown engaged in a duel with an unknown marauder, who was found in the dining room shortly after midnight.

"I told Mrs. Brown a burglar was in the house," said the maid. "She immediately got out of bed, where she had been confined with a broken ankle, and walked downstairs, revolver in hand. I followed.

"'There he is,' I whispered, as a black shadow crept past the window. Mrs. Brown screamed and fired. I ran upstairs, and after the shooting returned to find my mistress unconscious on the floor.

"'I have shot him,' she moaned, when she was revived. 'He fell through the window.'"

It was not until 10 a. m. that the police were notified, and their investigation, they say, revealed to them no material facts to substantiate the shooting as described by the maid. Mrs. Brown declined to talk of the affair with any one except her lawyer, H. C. Colson.

"It is an advertisement," said Capt. Backus. "No one could have entered the house by that window. It shows no sign of having been forced. The bullet holes found in the casing must have been made by shooting from the inside."

Mrs. Brown's dry goods bills were a subject of dispute in Judge Mack's court in the morning. Charles E. Brown, secretary of the Central Electric company, and complainant in the divorce case in which he charges his wife with habitual drunkenness, objected because he alleged she opened new accounts and had the bills for goods sent to him.

"This court will not tolerate that sort of thing," said Judge Mack. "Mrs. Brown is in danger of losing her $200 a month temporary alimony, or part of it, if it is true she is opening these accounts."

$27.50 HOT SPRINGS, S. D.

$30.70 Deadwood and Lead.

And return from Chicago daily via Chicago and Northwestern railway. The Black Hills region, the great natural sanitarium of the west, is one of the most picturesque spots in the world, and well worth a visit. Send 4c for illustrated Black Hills booklet with valuable detailed map. Ticket offices, 212 Clark street and Wells St. Sta. (Tel. Cent. 721.)

IN THE SOCIETY WORLD.

The Onwentsia club is so quiet this summer that even the bellboys hang around the front door to watch for people to come up the road. The only open air attractions are the golf events and this month there will be play on every Saturday. Next Saturday play will be for the Frank G. Hall cup, and for the Harry Blair cup on the following Saturday. The remaining Saturdays will see play for the William A. Vincent and Solomon Sturges cups.

Mr. and Mrs. Robert C. Moore, 4405 Lake avenue, announce the engagement of their daughter, Alice Virginia, to Mr. Charles S. Brintnall, son of Mr. and Mrs. William H. Brintnall. The wedding will take place on Aug. 30 at the home of the bride's parents.

Mr. and Mrs. Albert Goodrich came into town last week from Harbor Point, where they had been since early summer. They left yesterday for an extensive eastern trip.

Among the Chicagoans at Manhattan Beach, L. I., are Mr. and Mrs. Joseph Winterbotham Jr., Mr. and Mrs. Lucius G. Fisher, Miss Fisher, and Miss Olive Brooks.

Mrs. Walter E. Miller, 17 Fortieth street, gave a luncheon yesterday at he Homewood club, in honor of Mrs. Fleming of Denver. There were ten guests.

Mrs. James Prindiville of Highland Park has gone to Roaring Brook, near Harbor Point, Mich., to remain through this month.

Mr. and Mrs. Walter Leslie Peck are entertaining a house party at their home in Oconomowoc. The guests are Miss Ethel Page of Chicago, Miss Felice Morris of New York, Mr. and Mrs. Waite Talcott of Rockford, and Mr. and Mrs. P. F. Pettibone of Lake Geneva.

Mr. and Mrs. J. Edmund Strong, 598 East Division street, are in the White mountains, staying at he Mount Washington hotel, Bretton Woods, N. H.

The marriage of Miss Rhea Salinger, daugher of Mr. and Mrs. David H. Salinger, to Mr. Sidney Rosenthal will take place at noon today at the family residence, 4345 Vincennes avenue. The service will be read by the Rev. Dr. A. J. Messing. Mr. and Mrs. Rosenthal will be at home after Oct. 15 at 185 East Fifty-fourth street.

The marriage of Miss Jeanette Jane Oliphant, daughter of Mr. and Mrs. Walter M. Oliphant, to Mr. James G. Smith of Marquette will take place Tuesday evening, Aug. 16, at 8:30 o'clock, at the home of the bride's parents, 806 St. Louis avenue.

A New Book About Colorado

Rock Island System

We have issued a new book on Colorado and will mail it to any one who will send six cents in stamps.

It is one of the handsomest publications ever issued by an American railroad. There are about fifty illustrations; the text is written in a most entertaining vein and the information is reliable.

One of the best features of the book is a

List of Hotels and Boarding Houses

With the book we send a 16-page leaflet, giving details of the tourist rates to Colorado now in effect.

Rock Island trains for Colorado leave Chicago at 5:45 p. m. and 10:00 p. m.

Tickets, berths and full information at this office.

GEO. F. LEE, General Agent Passenger Dept.,
91 Adams Street.

To **Boston** and back direct or via **New York**

$15.40 ¶ To Boston and back by rail direct, we will sell you a ticket for this price and you can stop at Niagara, Chautauqua or Cambridge Springs if you wish. No change of cars.

$20.70 ¶ Price of a ticket to Boston and back by way of New York and the famous Fall River steamers. All the beautiful Erie Railroad scenery along the Delaware Valley, the sights in the great metropolis, and a delightful ride through Long Island Sound with full orchestra, on the most palatial steamers in the world. You can stop off at Niagara Falls, Chautauqua Lake or Cambridge Springs on the way without extra charge.

Tickets on Sale Aug. 12, 13, 14.

Ask for particulars at the Erie office.

234 S. Clark Street. Tel. Harrison 3274.

ILLINOIS CENTRAL

$8.00 Round Trip Aug. 15 LIMIT 10 DAYS

WORLD'S FAIR ST. LOUIS SPECIAL LOW RATES

$10.00 Round Trip Daily LIMIT 60 DAYS

$6—COACH EXCURSIONS—$6

Round Trip. Tuesdays and Thursdays in Aug. Limit 7 Days.

Daily Trains					
8.50 am	12.04 pm	9.27 pm	11.36 pm	To St. Louis

I.C.R.R. City Ticket Office, 99 Adams St. Phone, Central 2705. H. J. Phelps, C. P. & T. A.

SUMMER RESORTS. WESTERN.

450 Outside Rooms 220 Bath Rooms

CHICAGO BEACH HOTEL

Always Delightfully Cool in Warm Weather

Tempting Table Pleasant Surroundings Luxurious Rooms

10 Minutes by Express to Business and Theatre Districts

Apply to GEO. W. REYNOLDS, Manager. (Formerly Manager Hotel Del Monte Cal.)

THE MORAINE

Highland Park, Illinois.

On high bluff overlooking Lake Michigan, 24 minutes by Express trains from Chicago. Garage for Automobiles and special accommodations for chauffeurs. Open until November 15th.

Booklet on application. Telephone Highland Park 28.

HOTEL MARSLAND

SOUTH HAVEN, MICH.

Near the beach; boating, bathing, orchestra. Electric lights and running water in all rooms; private baths. Service and cuisine a specialty. Booklet. STEWART & STEWART, Props.

HOTEL BEULAH

Finest summer hotel in the Northwest; golf, tennis, fishing, boating and bathing. Opens June 22. Write for booklet. 50 miles from Chicago. Wisconsin Central R. R. JOHN PORTER & SON, Props., Lake Beulah, Wis.

SUMMER RESORTS. WESTERN.

MUDLAVIA

This great resort open the year around. Combines rest, health and pleasure for your vacation. Only a few hours' ride from Chicago, near Attica, Ind., junction Chicago & Eastern Illinois and Wabash railroads. Nature's greatest cure for Rheumatism, Gout, Kidney, Skin, Bladder, Stomach and Nervous Diseases. For beautifully illustrated magazine, and all information, address H. L. KRAMER, Gen. Manager, Kramer, Ind., 471.

Colonial Hotel WEST BADEN SPRINGS, INDIANA.

Rates $2.00 per day and up, or send $2.00 for five gallons of SULPHUR WATER & TEN DAY TREATMENT DELIVERED AT YOUR HOME, EXPRESS CHARGES PREPAID, which cures nervousness, indigestion, kidney trouble, chronic constipation, and a sure cure for liquor habit. Greatest Blood Medicine. SEND FOR LITERATURE.

For REST CONVALESCENCE, NERVOUSNESS, RHEUMATISM, DYSPEPSIA.
NORTH SHORE HEALTH RESORT, Winnetka, Ill.

EASTERN.

CHALFONTE

ATLANTIC CITY, N. J.

New! Complete! Ten Stories! Fireproof! Always Open.

Send for Folder.

THE LEEDS COMPANY.

ADVERTISE IN THE TRIBUNE.

THE STAR TRIP of the SEASON

Excursion to the NORTHERN MICHIGAN RESORTS

FRIDAY, AUGUST 19 via PERE MARQUETTE

Tickets Good for 12 Days from date of sale

Ask 'Phone Central 3391 for particulars, or call at City Ticket Office, 206 South Clark Street

$5.00 ROUND TRIP

$5.00 ROUND TRIP

$5.00 ROUND TRIP

$5.00 ROUND TRIP

$5.00 ROUND TRIP

W. E. HOOPER, G. P. A., Chicago

E. F. MOELLER, G. P. A., Detroit

Vacation Days Are Kodak Days

SWEET, WALLACH & CO. 64 WABASH AVENUE.

KODAKS $1 AND UP. DEVELOPING AND PRINTING

THE RESORT-SEEKERS' GUIDE.

Thus far this month The Tribune has published 3,730 lines of Summer Resort Advertising—560 lines more than any other Chicago paper.

EDUCATIONAL.

ACADEMY OF OUR LADY

SITUATED AT LONGWOOD
95TH AND THROOP STS., CHICAGO, ILL.

One of the healthiest and most beautiful suburbs of Chicago, from which it can be reached in 35 minutes, via Chicago & Rock Island Ry. Conducted by the SCHOOL SISTERS OF NOTRE DAME. The Academy of Our Lady, now in its 29th year, is a successful institution for the most practical and solid Christian education of girls and young ladies. Three Courses of Study are offered after completion of the grammar grade: The Commercial, College Preparatory or High School and College Course. Modern Languages. Splendid advantages for the study of Music and Art. Dressmaking and Needlework taught. Gymnasium and healthy amusements.

Extensive and delightful grounds, combine modern buildings. Modern methods. Everything provided for health, comfort and happiness of the students.

The Terms are moderate. New school year begins Sept. 8th. Telephone Longwood Exchange 23.

FOR CATALOGUE, ADDRESS
SUPERIORESS, ACADEMY OF OUR LADY
Box B. 95th and Throop St., Chicago, Ill.

CHICAGO MUSICAL COLLEGE

Established 1867. DR. F. ZIEGFELD, Pres.
College Building. 202 Michigan Boulevard, Chicago, Ill.

The largest and most complete College of Music and Dramatic Art in America.

Has the strongest faculty ever assembled in a School of Musical Learning.

ELOCUTION OPERA MUSIC SCHOOL OF ACTING

MODERN LANGUAGES.

39th SEASON BEGINS SEPT. 12th

New Illustrated Catalogs Mailed Free.

NOTE—Applications for the 45 free and 150 partial Scholarships will be received until Sept. 5.

DVORAK Dramatic School

Kimball Hall, 243 Wabash Ave., Chicago, Ill.

A SCHOOL OF ACTING

PUPILS PLACED.

DEPARTMENT OF Elocution, Oratory,

Physical Culture, Department, Delsarte. Write for Catalogue.

EDWARD DVORAK, Director.

St. Viateur's College

Kankakee, Illinois.

Thorough Commercial, Classical and Scientific Courses. Minim Department in care of Sisters. Military training free. Catalogue sent free upon application to REV. M. J. MARSILE, C. S. V., Pres.

LAKE FOREST SCHOOL

(For Boys.)

Thorough instruction in all branches, fitting for college or university. Equipment complete. Physical training; ample playground; situation healthful and delightful. The house system under which the boys live and the large number of masters assure individual attention. Catalogue on application. Address JOSEPH CURTIS SLOANE, Head Master. Box S 59, Lake Forest, Illinois.

Racine College Grammar School

"The School that Makes Manly Boys"

Graduates enter any College or University. Social and athletic advantages. Military drill. For Boys of 8 to 17 Years Old. Separate house and teachers for the little boys. Illustrated Catalogue sent on application to Henry Dwight Robinson, Warden, Racine, Wis.

Western Military Academy

Upper Alton, Ill.

39th year. New fireproof buildings. Modern equipment. Delightful location. Number limited. Strong faculty. Thorough military and academic departments. Local references.

Col. A. M. Jackson, A.M., Supt.

Culver Military Academy

Culver, Ind. New barracks for 100 more boys; best equipped and most classical school in West. Apply early. Write for illustrated catalogue.

Girton School for Girls

Located in the most beautiful suburb of Chicago. College Preparatory, General and Special Courses. Music, Art, Elocution, Physical Training and Out-of-door Sports. Certificate admits to Smith, Vassar, Wellesley and other colleges. For Illustrated Year Book address FRANCIS KING COOK, Principal. Box 30 Winnetka, Illinois.

WATERMAN HALL,

SYCAMORE, ILL.

A well established school for seventy girls. Sixteenth year will begin September 21. Preparatory, Academic, College Preparatory, and Special Courses. Rector at 510 Masonic Temple, Chicago, Monday, 11 to 1. Address REV. B. F. FLEETWOOD, D. D., Rector.

MONTICELLO Ideal School for young women and girls. 57th Year begins Sept. 26. Faculty of Specialists in charge of Departments for English, Classic and Continental Languages, Science, Music, Art, etc. Fine Gymnasium, Beautiful Campus, Tennis Courts, Golf Links, Basket Ball Field. Apply early; 60 applicants on waiting list last year. MISS R. N. HASKELL, Principal .. GODFREY, ILL. SEMINARY

Eclectic Shorthand

Taught by Prof. Geo. R. Cross, son of the author, Mr. Baziet to learn, to write and to read. An American System for the American people. Day and evening sessions.

THE CENTRAL INSTITUTE.
Dr. A. C. Staley, Director.
46 E. RANDOLPH ST. Tel. Cent. 4366.

BRYANT & STRATTON BUSINESS COLLEGE

317-321 WABASH AV., Opp. Auditorium.

Students may enter at any time.

For a Catalogue of the Oldest and Largest Military School in the Middle West, address WENTWORTH MILITARY ACADEMY, Lexington, Mo.

COLUMBIA SCHOOL OF MUSIC

KIMBALL HALL, CHICAGO.

Fall Term, Sept. 12. Send for Catalog.

THE LORING SCHOOL FOR GIRLS

Certificate admits to Vassar, Smith, Wellesley, Wells, or Baltimore Woman's College. Opens Sept. 29th. STELLA DYER LORING, 2918 Prairie-av.

ST. MARY'S ACADEMY, Notre Dame, Ind. 50th year begins Sept. 12th. Ideal location. Complete education for girls. Moderate cost. For catalogue address Sister Superior, St. Mary's Academy, Notre Dame, Ind.

EXCURSION and TRAVEL

AROUND THE WORLD.

PROGRAM OF OUR ANNUAL TOUR STARTING IN SEPTEMBER IS NOW READY.
RAYMOND & WHITCOMB CO., 109 Adams st.

EDUCATIONAL.

The Frances Shimer Academy of the University of Chicago

A Home School for Girls and Young Women

Offers most efficient college preparation and competent training for the duties of domestic, business and professional life. Endowment permits moderate rates. Beautiful, healthful location. 3 hours west of Chicago. Buildings have all modern conveniences. New building for Music and Domestic Science. Special advantages in Vocal and Instrumental Music and Art. Emil Liebling and Johanna Hess-Burr visiting Directors in Piano and Voice. Physical Culture and Public Speaking. Health first consideration. Home and social features. Fifty-second year opens Sept. 15th, 1904.

CATALOGUE ON REQUEST

The Dean will have office hour on Mondays of July and August in Room 708, Fine Arts Bldg., Chicago. In Omaha Tuesdays of August at Paxton Hotel. On Wednesdays of August in Cedar Rapids, Ia. Delaware Hotel.

REV. WM. P. McKEE, Dean
Mount Carroll, Illinois

Bush Temple Conservatory.

North Clark-st. and Chicago-av., Chicago.
KENNETH M. BRADLEY, Director.

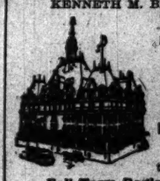

The Leading Conservatory of MUSIC IN AMERICA.

150 Free and Partial Scholarships. Applications must be made before Sept. 1st. The Conservatory announces exclusive teaching engagements of

FANNIE BLOOMFIELD ZEISLER and OTTOKAR MALEK, the two great pianists.

Fall Term Begins September 12.
Write for Catalogue.
Address T. Schmidt, Secretary.

Ott Lyceum School and Christian Conservatory

Cor. Monroe & Francisco-sts., Chicago, Ill.

We place teachers and Lyceum attractions.
We train lecturers and public speakers.
We launch our professional graduates.
FALL TERM OPENS SEPT. 12TH.
Also Evening Classes.

American Conservatory

KIMBALL HALL 220 to 243 Wabash Avenue CHICAGO, ILL.

The Leading School of Music and Dramatic Art. Sixty eminent instructors. Unsurpassed course of study. Special Teachers' Training Department and Lecture Courses. Unrivaled free advantages. Special rates to talented students of limited means. Fall term begins Sept. 12, 1904. Illustrated Catalogue Mailed Free.

JOHN J. HATTSTAEDT, President.

THE ST. XAVIER ACADEMY

Established 1846.

Ideal Boarding and Day School for Young Ladies.

Address THE MOTHER SUPERIOR, 4928 Evans Avenue.

School Opens Tuesday, Sept. 6.

Michigan Military Academy

Prepares for West Point, Annapolis and all American Colleges and Scientific Schools. Unrivaled location; excellent physical development, together with superior academic and military training. Unusual religious, musical and social advantages. Ideal location, 36 miles from Detroit. Readily accessible, but removed from city dangers. Beautiful lake region; ample grounds; fine buildings. Six-year courses: 8th grammar grade, high school graduates. 36th year begins Sept. 15, 1904. The 25th year of Academy Band of Body, Mind and Heart. Gen. H. A. WHEELER, Pres. Orchard Lake, Mich., or Old Colony Bldg., Chicago.

NORTHWESTERN MILITARY ACADEMY, HIGHLAND PARK, ILL.

Thorough preparation for College or Business. Moral, educational, and social advantages and methods which will appeal to the thoughtful parents desiring their sons to have the best preparation for life. Address H. P. DAVIDSON, A. M., President

THE OXFORD SCHOOL

2141 Calumet Avenue.

BOYS prepared for Harvard, Yale, Princeton and other universities. Large faculty, small classes. Primary dept., manual training, large gymnasium, two playgrounds. Opens Sept. 15. RICHARD H. ARMS, A. B. (Harv.)

Hansen Military Academy For Boys and Young men. Strict military discipline, with thorough courses of study, including preparatory, collegiate and commercial. School year opens Sept. 1st. Write for catalogue to HANSEN MILITARY ACADEMY, Fulton, Ill.

KEMPER MILITARY SCHOOL

Founded 1844. Recognized preparatory school for Missouri State University and all leading colleges. Complete Business Course. Army officer detailed by Secretary of War. For catalogue, address Col. T. A. JOHNSTON, Supt., 700 24-st., Boonville, Mo.

TODD SEMINARY FOR BOYS. 50th Year. An ideal school near Chicago, for 50 boys of public school age. Send for particulars. Come and see us. NOBLE HILLS, Principal, Woodstock, Ill.

The Morgan Park Academy of the University of Chicago (for Boys) gives a thorough preparation for all colleges and technical schools. For illustrated catalogue address the Dean of the Academy, Morgan Park, Ill.

DEATHS.

Barker, George E.
Beyer, Bertha.
Bowler, Thomas.
Brannecke, Chester H.
Brown, Elizabeth V.
Buggia, Jane.
Clement, Mary J.
Conway, Michael J.
Coogan, Michael J.
Crowe, Thomas.
Crowley, William.
Doran, Patrick.
Green, May.
Hastings, Emma.
Hoyt, Mrs. Sarah H.
Inskeep, Caira Thomas.
Kearns, Mrs. Ellen.
Kerton, Raymond.
King, Matthew F.
Laplotz, William.
Lardner, Catherine.
Lehner, Constintina.
Lott, William J.
Marsh, Minnie I.
Morf, Maria.
McDermitt, William.
Ring, Barbara.
Ross, Benjamin.
Sutton, Charles S.
Yates, Nora.
Weiss, Charlotta.

BARKER—Aug. 8, 3415 S. Morgan-st., Cyrus E., son of Mr. and Mrs. Richard Barker. Funeral Wednesday at 9 a. m. to Church of Nativity, carriages to Mount Olivet.

BEYER—Aug. 9, Bertha, wife of John, 941 N. Ashland-av.

BOWLER—Thomas, son of Martin and Mary. Funeral Thursday at 9:30 a. m., 385 N. Ashland-av., to Annunciation church, cars to Calvary.

BRENNECKE—Chester H., son of Mr. and Mrs. Henry S. Funeral Aug. 9 at 1 p. m., 618 W. Superior-st., to Concordia.

BROWN—Elizabeth V., wife of Jerome., 178 Washburne-av. Funeral Thursday at 9:30 a. m., to Holy Family church, carriages to Mt. Carmel.

BUGGIA—Aug. 9, Jane. Funeral from 3719 Lowe-av., Thursday, 9 a. m., to Nativity church, carriages to Calvary.

CLEMENT—Mary J., wife of Charles. Funeral 504 N. Ashland-av., Wednesday at 9 a. m., to St. Stephen's, carriages to Calvary.

CONWAY—Aug. 7, 1904, Michael J., husband of Maybelle. Funeral Wednesday, 1325 S. Ridgeway-av., at 9 o'clock a. m., cars to Mount Olivet.

COOGAN—Michael J., Aug. 9, aged 54 years. Funeral from Sheldon's undertaking rooms, 239 W. Madison-st., Thursday, at 9:30 a. m., to St. Patrick's church, thence by carriages to Mount Carmel.

CROWE—Thomas, husband of Kate. Funeral Wednesday, 5443 Halsted-st., to Visitation church, cars to Mount Olivet.

CROWLEY—William, son of John and Elizabeth, Aug. 8. Funeral Wednesday, 36 Grand-av., to Mount Carmel.

DORAN—Patrick, husband of Bridget. Funeral Wednesday at 9 a. m., 600 W. 43d-st., to St. Cecelia's, thence to Mount Olivet by train.

GREEN—May, Aug. 6. Funeral Wednesday, 2247 N. Ashland-av., to St. Andrew's, carriages to St. Boniface.

HASTINGS—Emma. Funeral 2907 South Park-av., Wednesday at 3 p. m., carriages to Oakwoods.

HOYT—Mrs. Sarah H., wife of Henry C. Hoyt, Aug. 9, at the residence of her daughter, Mrs. C. D. B. Howell, 2360 Greenwood-blvd., Evanston, Ill. Funeral Thursday, Aug. 11, at 3 p. m. Interment at Poughkeepsie, N. Y. Poughkeepsie papers please copy.

INSKEEP—Caira Thomas, wife of Charles C. Inskeep, aged 23 years, Tuesday morning. Funeral Thursday, 2 p. m., from late residence, 1542 Windsor-av.

KEARNS—Mrs. Ellen, widow of the late Michael, 2207 N. Wells-st. Funeral to All Saints' church Thursday, 10 a. m., carriages to Calvary.

KERTON—Raymond, Aug. 9. Funeral 447 Cuyler-av., Thursday afternoon.

KING—Matthew F., aged 47 years, Aug. 9, beloved husband of Kate [nee Fitzgerald], and father of Matthew, Catherine, and Nellie King. Funeral Thursday, Aug. 11, at 9 a. m., from A. J. Perrigo's undertaking parlors, 2078 State-st., to St. Jean Baptiste church, thence to Calvary cemetery by carriages.

LANGLOTZ—Aug. 8, William, husband of Anna. Funeral Wednesday, Aug. 1 p. m., 1781 W. 22d-st., carriages to Forest Home.

LARDNER—Aug. 9, Catherine, wife of the late William Lardner, 101 11th-st.

LEHNER—Constintina, wife of John. Funeral to Waldheim Tuesday at 1 o'clock. 209 W. Chicago-av. Milwaukee [Wis.] papers please copy.

LOTT—William J., husband of Minnie. Funeral Wednesday, 2 p. m., 4758 Wentworth-av.

MARSH—Minnie I., nee Livingston, beloved wife of Alfred M., aged 30 years 3 months and 28 days, mother of Edyth Marsh. Funeral from her late residence, 3815 West Garfield-blvd., Thursday, Aug. 11, at 2 p. m. Interments C. & A. Train leave Englewood station at 1 p. m. Interment at Crete, Ill.

MORF—Maria, Aug. 8, aged 81 years 10 months, beloved wife of the late Martin Morf, and mother of the late Gustav B. Morf, Edward, Arnold, Martin, and William Morf. Funeral from late residence, 1098 North Ashland-av., Thursday, Aug. 11, at 1:30 o'clock, to Graceland cemetery.

McDERMITT—William, Aug. 9, 179 S. Green-st., husband of Margaret. Funeral Thursday at 9 a. m., from St. Patrick's to Mount Carmel.

RING—Barbara, aged 78 years, beloved mother of Mrs. C. Fraser, George Ring, and C. B. Jamison, Mrs. L. W. Schaefer, deceased, Mrs. D. Engleman, and Mrs. John Irwin. Funeral from late residence, 6604 Dearborn-st., Thursday, 9 a. m., to St. Martin's church. Interment at Oakwoods. Louisville papers please copy.

ROSS—Benjamin, aged 32. Burial from residence of Mrs. J. H. Bailey, 2057 S. Homan-av., Wednesday, Aug. 10, at 2 p. m. Services at Graceland. Funeral private.

SUTTON—The funeral of the late Charles S. Sutton will be held at the family residence, 1440 Cornelia-av., today at 2 o'clock.

YATES—Nora, daughter of Adam and Eva. Funeral Wednesday at 1 p. m., 750 Elston-av., carriages to St. Lucas.

WEISS—Charlotte, daughter of Christopher and Charlotte Weiss, aged 9 months, 46 Bringst., to Oakridge, at 11 o'clock.

OFFICIAL DEATH RECORD.

THE FOLLOWING BURIAL PERMITS WERE issued yesterday by the health department:

Anzustin, Thomas, 74; 627 Throop-st., Aug. 7.
Angelo, Antonio, 9 months; 306 Morgan-st., Aug. 8.
Chachos, Angelo, 3; 615 W. Polk-st., Aug. 8.
Brunks, Albert, 16; 161 E. Division-st., Aug. 7.
Buckner, Stratford, 29; 2576 Armour-av., Aug. 8.
Chesebro, Chester, 8 months; 416 W. Superior-st., Aug. 7.
Busch, Perl, 4 months; 3 Whitting-st., Aug. 3.
Bell, Edmond, 4 months; 4 Ontario-st., Aug. 2.
Barrows, J. H., 20; 365 La Salle-av., Aug. 6.
Bayly, Emma, 72; 12046 Harvard-av., Aug. 8.
Bossen, Francis, 8 months; 1638 N. Albany-av., Aug. 6.
Carlson, Peter, 39; 7239 Langley-av., Aug. 7.
Christopherson, Nels, 59; 150 N. Curtis-st., Aug. 7.
Cudnick, Charles, 2; 1218 Noble-st., Aug. 8.
Clement, Mary, 51; 221 N. Morgan-st., Aug. 7.
Colburn, Mary, 76; 219 Schiller-st., Aug. 7.
Crowley, William, 12 days; 36 Grand-av., Aug. 8.
Dorochowicz, Peter, 3; 4620 Paulina-st., Aug. 8.
Dembro, Harry, 15; 216 W. 12th-st., Aug. 8.
Dunk, George, 45; 401 Milwaukee-av., Aug. 6.
Fornatore, Pietro, 10 months; 69 Oak-st., Aug. 7.
Green, Louise, 73; 187 Blue Island-av., Aug. 8.
Golde, Rumuld, 3; 2730 Logan-st., Aug. 8.
Guiote, Heldygard, 3; 248 N. Sawyer-av., Aug. 6.
Gustafson, Mable, 6; 321 116th-st., Aug. 7.
Haverman, William, 29; 1355 Cleveland-st., Aug. 6.
Hopkins, Mary, 59; 3720 Forest-av., Aug. 7.
Hobbiette, Elsikir, 5 months; 1483 Clifton Park-av., Aug. 8.
Hauser, Jacobina, 49; 3187 Milwaukee-av., Aug. 7.
Hoffman, Mary, 2 days; 235 Augusta-st., Aug. 8.
Halland, Grant, 3 days; 2008 113th-st., Aug. 8.
Hoshman, Julia, 21; 1700 Loomis-st., July 30.
Junik, Mary, 1; 3019 Escanaba-av., Aug. 8.
Jaska, John, 45; 9912 Avenue M., Aug. 8.
Kosmo, Vasa, 1; 1615 Throop-st., Aug. 6.
Klump, Jacob, 46; 90 Clinton-st., July 29.
Kid, Philip, 47; 6602 Mar-st., Aug. 7.
La Salle, Paulina, 30; 3518 Elmwood-pl., Aug. 6.
Lehnkamm, Fred, 2; 9625 Avenue O., Aug. 6.
Lukasewski, John, 63; 311 N. May-st., Aug. 6.
Leonard, Henning, 59; 918 N. 41st-ct., Aug. 6.
Mottino, Mary, 3; 1252 43d-st., Aug. 8.
Michel, Julius, 6; 422 Wells-st., Aug. 6.
Pfeffer, James, 2 months; 79 Dearborn-st., Aug. 7.
Quarnstrom, Annie, 42; 3607 Lowe-av., Aug. 8.
Soderquist, Ernest, 49; 15 Milton-av., July 30.
Sindelar, Joseph, 51; 510 16th-st., Aug. 7.
Smith, Wilbur, 13; 1330 Lytle-st., July 29.
Smith, Calvin, 55; 736 E. 67th-st., Aug. 6.
Smith, Abraham, 72; 5215 5th-av., Aug. 7.
Sinclair, Alonzo, Days; 33 Dever-st., Aug. 7.
Talldair, Marcelite, 40; 208 16th-pl., Aug. 8.
Thiselton, Archibald, 47; 6206 Morgoe-av., Aug. 7.
Trieganc, William, 90; 262 Webster-av., Aug. 7.
Wood, George, 63; 463 Avers-av., Aug. 9.
Williams, Lizzie, 57; Cook County infirmary, July 28.
Weber, Douglas, 8; 6341 Langley-av., Aug. 8.
Wagner, Katie, 39; Aug. 4.
Wudnzer, Josef, 3 days; 3626 Marquette-av., Aug. 7.
Zucollo, Cecelia, 4 months; 11530 Prairie-av., Aug. 8.

FOREIGN MAIL SCHEDULE.

FOREIGN MAILS WILL CLOSE AT CHICAGO postoffice as follows:

For Switzerland, Spain, Portugal, Turkey, Egypt, Greece, British India, Roumania, Belgium, Cape Colony, and Lourenzo Marques, 5 p. m.

For Alaska, 9 p. m.

For Manitoba, British Columbia, and Northwest Territory, 9 p. m.

For Austria, Denmark, France, Germany, Great Britain [except Scotland and Liverpool], Italy, Norway, Netherlands, and Sweden, via E. S. Philadelphia, Thursday, Aug. 11, 12 p. m.

For Jamaica, West Indies, 12 p. m.

For Scotland, Scotland, and Liverpool, via S. S. Campania, Thursday, Aug. 11, 12 p. m.

For Brazil, 9 p. m.

For Costa Rica, 9 p. m.

For Inagua and Hayti, and for Santa Marta and other places in Magdalena departments, Colombia, 9 p. m.

For Japan, China, and Corea, via Seattle and Victoria, B. C., by S. S. Empress of Japan, Thursday, Aug. 11, 9 p. m.

F. E. COYNE, Postmaster.

NEW INCORPORATIONS.

THE SECRETARY OF STATE AT SPRINGfield yesterday licensed the following corporations:

Meyers Manufacturing company, Chicago; capital, $10,000; manufacturing machinery, tools and appliances; incorporators, Peter A. Myers, James W. Myers, and William D. Schmidt.

Weber Lithographing company, Chicago; capital, $10,000; printing, lithographing, and engraving business; incorporators, George Spaldingnave, August Lenke, and John C. Horn.

Northwestern Supply company, Chicago; capital, $2,500; manufacturing and mercantile; incorporators, James A. Peterson, Charles F. Griesenbeck, and Henry Bomer.

M. D. Holt company, Chicago; capital, $50,000; manufacturing drugs and medicines; incorporators, M. D. Holt, C. D. Loveless, and Emma Holt.

R. C. Haynes Razor Strop company, Chicago; capital, $2,500; manufacturing razor strops and leather novelties; incorporators, Charles Rogerson, W. D. Barber, R. A. J. Gha.

Hanson's Auto works, Chicago; capital, $1,500; building, repairing, and storing of automobiles; incorporators, John Hanson, Charles O. Mueller, and Frank Mueller.

Columbia Tool Steel company, Chicago Heights; capital, $200,000; manufacturing iron and steel; incorporators, Charles Johnston, Frederic E. Von Ammon, and Maj. McGregor.

Prescort Consistory, Sublime Princes of the Royal Secret, Fraternal; incorporators, John F. Fair, Robert D. Hunter, and O. S. Dean.

MONUMENTS.

CHAS. G. BLAKE & CO., 719 WOMAN'S TEMPLE, reliable makers of monuments and mausoleums.

UNDERTAKERS.

ESTABLISHED 1854—C. H. JORDAN & CO., 14 and 16 East Madison-st., Chicago. 135 East 63d-st., Hyde Park. 1408 N. Clark-st. and Diversey-blvd. 615 Davis-st., Evanston.

A. B. PERRIGO, THE OLDEST UNDERTAKING establishment in Chicago. 2078 State-st., of the late firm of J. Whittier Buffum and A. B. Perrigo. Private ambulances. Telephone Douglas 674.

J. WHITTIER BUFFUM [30 YEARS WITH THE late C. H. Jordan], undertaker, 3122 Wabash-av. Tel. South 903.

POSTLEWAIT, UNDERTAKER, 322 OGDEN-av. We don't say much, we just do business; 3 stores

OFFICIAL WEATHER FORECAST.

OFFICE OF CHIEF OF WEATHER BUREAU, Washington, D. C., Aug. 9.—Forecast for Wednesday and Thursday:

Illinois and Indiana—Showers and cooler Wednesday. Thursday fair, winds shifting to brisk northwest.

Ohio—Showers and cooler Wednesday. Thursday fair, increasing southeast, shifting to northwest winds.

Upper Michigan—Fair in west, rain in east portion Wednesday. Thursday fair, fresh north winds.

Wisconsin—Fair in west, clearing in east portion Wednesday. Thursday fair and warmer, fresh north winds.

Iowa and Missouri—Fair Wednesday, preceded by showers in extreme east portion. Thursday fair and warmer.

North Dakota, South Dakota, and Nebraska—Fair Wednesday. Thursday fair.

Minnesota—Fair Wednesday and Thursday, with rising temperature, winds shifting to fresh southeast.

Lower Michigan—Showers Wednesday, with cooler in south portion Thursday, and warmer, brisk southeast, shifting to north winds.

Place of observation. Time taken: Aug. 9, 8 p. m.	Thermometer.	Max. temp.	Direction of wind.	Precipitation in hours.	State of weather.
Abilene	84	88	N.E.	....	Fair
Albany	70	78	S.	....	Clear
Alpena	64	68	S.E.	....	Clo'dy
Atlanta	76	82	E.	....	Clear
Amarillo	70	88	E.	....	Clo'dy
Battleford	72	78	S.E.	.70	Clear
Bismarck	74	86	W.	....	Clear
Buffalo	74	78	S.E.	....	Clear
Boston	66	70	S.	....	Clear
Cairo	78	84	S.	....	Clo'dy
Calgary	52	70	S.	....	Clear
Charlotte	70	82	E.	.08	Clo'dy
Cheyenne	74	78	S.	....	Clear
Chicago	78	90	S.W.	....	Fair
Cincinnati	84	88	S.E.	....	Clo'dy
Cleveland	78	82	S.	....	Clear
Concordia	74	84	N.	....	Clear
Davenport	70	84	S.	.14	Clo'dy
Denver	84	84	S.E.	....	Clear
Des Moines	66	76	N.W.	1.00	Fair
Detroit	70	80	S.W.	....	Clear
Dodge	78	90	S.E.	....	Clo'dy
Dubuque	68	76	S.W.	.24	Clo'dy
Duluth	50	56	N.E.	.08	Clear
El Paso	86	94	E.	....	Clo'dy
Edmonton	70	72	N.	....	Fair
Escanaba	58	62	N.E.	.20	Rain
Galveston	78	82	S.	1.00	Clo'dy
Grand Rapids	74	82	S.W.	....	Clo'dy
Helena	86	92	S.E.	....	Clo'dy
Huron	70	72	N.E.	....	Clear
Indianapolis	80	86	S.W.	....	Clo'dy
Jacksonville	78	86	S.E.	.16	Fair
Kansas City	78	82	S.	.84	Clo'dy
Little Rock	76	84	S.E.	....	Pt.
Los Angeles	76	82	S.W.	....	Clear
Marquette	52	56	N.E.	.68	Rain
Memphis	74	78	S.E.	Tr.	Clo'dy
Milwaukee	72	80	S.W.	....	Clo'dy
Minnedosa	68	74	Calm	....	Clear
Montgomery	72	84	S.	.51	Clo'dy
Montreal	66	74	W.	....	Clear
Moorhead	74	76	N.	....	Clear
Nashville	72	80	S.	.06	Clo'dy
New Orleans	76	86	S.W.	.36	Clo'dy
New York City	70	76	E.	....	Clear
Norfolk	74	80	N.E.	.08	Clo'dy
Oklahoma	80	88	S.W.	....	Clo'dy
Omaha	74	82	S.W.	1.14	Clo'dy
Parkersburg	74	86	S.E.	Tr.	Clear
Philadelphia	70	76	S.E.	....	Fair
Pittsburg	74	84	S.E.	....	Fair
Pueblo	82	90	S.E.	....	Clear
Qu' Appelle	72	74	S.	.01	Clo'dy
Rapid City	70	72	S.E.	....	Clear
St. Louis	80	84	S.	....	Clear
San Diego	70	76	S.W.	....	Clear
San Francisco	54	58	W.	....	Clo'dy
St. Louis	80	84	S.	....	Fair
St. Paul	62	70	N.W.	1.08	Fair
Salt Lake City	88	94	N.W.	....	Clo'dy
San Antonio	86	90	E.	....	Clear
Sault Ste. Marie	56	64	N.E.	.06	Rain
Springfield, Ill.	78	84	S.W.	....	Clo'dy
Springfield, Mo.	80	82	S.	....	Clear
Tolchanting	72	76	S.W.	.72	Clo'dy
Washington	72	76	E.	Tr.	Clo'dy
White River	56	60	S.	....	Clo'dy
Wichita	82	86	S.	....	Fair
Winnipeg	66	74	Calm	....	Clear

WEATHER IN CHICAGO.

The temperature as observed yesterday by L. Manasse, optician, 85 Randolph-st., Tribune building, was as follows: Thermometer—8 a. m. 68 degrees; 9 a. m., 72; 10 a. m., 75; 11 a. m., 78; 12 m., 81; 1 p. m., 84; 2 p. m., 86; 6 p. m., 81. Barometer—8 a. m., 29.78; 6 p. m., 29.63.

MARRIAGE LICENSES.

THE COUNTY CLERK ISSUED PERMITS TO wed to the following couples yesterday, the parties living in Chicago where no place of residence is given:

	Age.
Edward H. Helms, Mary A. Borman	37—44
George Wahlst, Almira Murphy	47—44
Arthur Geo. Waterburg, Nettie Blachey	24—20
Grant De Pew, Anna Van Schoenhoven	40—40
Harold S. Haywood, Sophie Dreyfuss	26—25
Joseph Berendt, Hanna Aronson	28—23
Ralph E. Mayes, Genevieve Le Yaou	21—18
Feliks Dlawichowski, Adamina Secsniewicz	29—19
Sylvester M. Gordon, Annie A. Monahan	43—34
Andrew Anderson, Harriet C. Wilcox	36—34
Karolis Zuicris, Johanna Kristepaitis	26—23
Stanislaw Schumacz, Pauline Kozlowski	20—20
Henry T. Tavior, Elizabeth Jaenow	21—21
Charles Hurbert, Jennie Norby	23—21
John R. Beard, Blanche L. Phillips	27—21
Christian Bede, Emma K. Knuth	29—21
Martin Bonadore, Emely Newett	28—21
Henry E. Hasker, Bertha Darger	27—18
Theodore Krepel, Dorothea Hartmann	21—18
Carl O. Olafsen, Emma G. Olson	33—32
Herbert B. Randeis, Eva Lucke	22—21
Harry Dekker, Clara Hoffman	21—20
Hugo W. Kent, Tolleston, Ind., Ida M. Hinton	21—21
Andrew Hillebrand, Margaretha Schober	29—24
Jakub Mrus, Maryann Potampa	22—25
Alex. Forrest, Isabelle Gerien	22—22
Charles Bohling, Anna Reinecke	27—22
Charles Dockery, Katherine Jordan	27—18
Hugo Lenzen, Tillie Erickson	30—24
Casper Reiser, Mary Eckert	22—20
Alvin J. Fittelor, Florence L. Hartell	22—26
Jozef Tyranowsky, Kamelija Kowanucks	27—20
James Reynolds, Myrtle Rich	23—18
William Gallity, Annie Cook	30—27
Patrick McCabe, Sarah Beattie	34—28
Ferdinand Tamagno, Ida Ochiere	31—29
Charles Gilham, Ethel Sparks	24—22
Charles Wallick, Mary Hanlick	22—20
Wilbur H. Ryley, Angeline Lundberry	26—20
Robert Searle, Jennie Williamson	24—20
William Getz, Christina Malmstedt	32—32
Christ Kentson, Gertie Johnson	22—20
Walter Ehlel, Sophie Gerl	22—22
James E. O'Neill, Julia M. Leonard	22—20
Martin O'Connell, Elizabeth Carroll	26—23
John J. Holloway, Helen Powers	29—24
Charles C. Johnson, Mary Brady	36—25
Joseph Naughton, Therese Carroll	32—23
Ernest L. Harris, Clara P. Allison	23—21
Michael Dunne, Annie Holmes	36—36
John Krusinski, Victoria Zientek	22—20
Neal P. Brainard, Sophie C. Brown	23—21
George E. Guttenschon, Chong A. Fink	26—20
Robert E. Russow, Lillian M. Bell	21—19
John Duda, Anna Slaboch	22—18
William E. Cleary, Annie E. Curtin	29—19
Max E. Gresene, Minnie Stensel	29—22
Clarence S. Ruddy, Batavia, Ill., May Bestas	22—22
Casimir Feichtmeir, Lavina Hoffman	24—24
George Schoenbacher, Mary Kinowski	23—19
Paul Kleinsteiber, Alma C. Hinton	46—40
Anton Vacker Jr., Frances Ziokowska	26—22
William Gourlay, Bertha Rieger	31—26
William T. Lockland, Myrtle Barbee	21—21
Johan J. O'Brien, Carrie Briley	23—21
Vilo Roti, Mrs. Carmela Scruzil	48—40
Charles Brady, Bertha Cohen	22—20
Jan Taskis, Minnie Peros	30—22
Stanislaw Kolon, Antonia Memi	26—18
Lemuel L. Morrow, Annie F. Williams	30—24
Waclaw Sinderski, Teleska Godlewska	25—17

LOST AND FOUND.

LOST—LADIES' WATCH, PLAIN GOLD; OPEN face; Waltham movement; attached to round gold diamond set watch pin, on which is stamped woman's head. Finder will be liberally rewarded by returning to 1414 CRAWFORD, 3739 Indiana-av, Flat 1, Chicago.

LOST—A ZETA PSI FRATERNITY PIN, SET with diamonds; owner's name on back; lost between Wells-st. station and Marshal Fields. Suitable reward. Box 156, Evanston.

LOST—TUESDAY, AUG. 3, IN RESTAURANT, near Dunkley & Williams's dock, South Haven, a tan jacket. Finder please address and receive reward. S 404, Tribune office.

LOST—GOLD SUNBURST, DIAMOND CENter, bet. Tremont-av. and 41st and Halsted, or on 41st st. car. Reward. 708 Garfield-blvd., 2d flat.

LOST—IN SELFRIDGE DRESSING ROOM, package articles; wearing apparel; liberal reward. Address S 488, Tribune office.

FOUND—A SUM OF MONEY; OWNER CAN have same by proving property, telling when and where lost. Address N 599, Tribune office.

PERSONAL.

PERSONAL — L. L.: YOU DID NOT COME. Greatly disappointed. Meet me today, time and place you named before. L. L.

BUSINESS PERSONALS.

PERSONAL—$500 FOR $1; APPENDICITIS, home remedy; how to avoid the knife; tells you the difference between the light and malignant form; full particulars for $1; prepare in time; you may be the next. Address The Only Genuine Remedy, S 314, 93 Dearborn-st.

PERSONAL—CHIROPODIST; CORNS, 25C EA.; ingrown nails, and all bad cases a specialty. Prof. Wm. Emanuel, 169 Wabash-av. Phone 2121 C.

PERSONAL—HYPNOTISM—LEARN IT AT THE Dr. Laurence Institute of Hypnotism. Send for free literature. 1838 Michigan-av.

PERSONAL—SUPERFLUOUS HAIR PERMAnently removed by the electric needle; 16 years' experience. MME. ESTIVER, Rm. E 1407 Auditorium Bldg., theater entrance. Phone 4228 Harrison.

PERSONAL—ROACHES, BUGS, RATS EXTERminated from your premises under guaranteed contract. Call, write, or phone Wabash 352. FREDERICK FERBER & CO., 427 State-st.

PERSONAL—SUPERFLUOUS HAIR PERMAnently and painlessly removed by the electric needle; scientific facial treatment. E. BURNHAM, 70 and 72 State-st.

PERSONAL—WRINKLES AND DISCOLORAtions removed from one side of face free of charge. DR. TOMPKINS, 102 Auditorium Bldg.

PERSONAL—HAIR, MOLES, RED NOSE, PIMples, scars, etc., a specialty. Electrolysis. N. Y. Electrolysis Co., State-st., city.

PERSONAL—SHOES FOR THE LAME. DOCtors recommend them. Send for catalogue. 84 Fifth-av., Chicago.

PERSONAL—M. J. ROOD'S TWO STEP, "MISS America," played by Second Regiment band at Garfield Park concert Sunday. M.

PERSONAL—ELSIE BUTRL CHIROPODIST, 26 Wells-st., over drug store.

...FOR...
High Grade Office Help
Advertise in
THE TRIBUNE.

53,279 Answers

to want advertisements printed this month, an average of 18 answers per advertisement, have been received and distributed at The Tribune Office up to date. This includes only such advertisements as appeared under Tribune "blind addresses" or less than one-fourth of the total number of wants printed.

Tribune Wants Bring Returns.

11,632 Separate Paid Wants

have been printed thus far this month—3,507 more than the corresponding period of 1903.

14,245 Lines of Paid Help and Situation

wants have been printed thus far this month. The Tribune Want Page is the Bridge that joins Supply and Demand.

805 Lines of Paid Financial Wants

have been published thus far this month. Dollars are Made and Dollars are Saved through the use of Tribune Wants.

SITUATIONS WANTED—MALE.

Bookkeepers and Clerks.

SITUATION WANTED — CAN YOU PLACE AN American, age 24, in your credit department and a hustler, with 8 years' experience, credits, pay roll work and corresponding; prefer a small, growing firm, and to them I'll give all my ability and energy to satisfy or quit quick; I want a future. Address L 432, Tribune office.

SITUATION WANTED — BY YOUNG MAN, CAPable of fulfilling any vacancy in general office work; experienced and first class education and a thorough knowledge in office work; A1 reference; worth looking up. Address L 320, Tribune office.

SITUATION WANTED — AS COLLECTOR, cashier, salesman, etc.; have been in the retail grocery business 35 years; have the very best of references and own some real estate; German by birth and have a family. N 551, Tribune office.

SITUATION WANTED—YOUNG MAN, AGED 30, who has had over 12 years' experience in banking offices, wants position with corporation or bank where experience, ability, and fidelity will count. Address S 229, Tribune office.

SITUATION WANTED—GOOD OFFICE MAN and correspondent, also capable doing stenographic work, wants position; several years' good experience; capable holding executive position; can furnish very best of reference. S 465, Tribune.

SITUATION WANTED — AN EXPERT ACcountant wants work writing up, examining, or balancing books. Excellent references; reasonable price. Address W. C. Mayer, 1 Manhattan Park-av., city. Books of accounts opened for corporations.

SITUATION WANTED — BY YOUNG MAN; executive ability, lumber mfg. experience, familiar with office detail and bookkeeping; first-class references. Address S 516, Tribune office.

SITUATION WANTED — IN GENERAL OFFICE by young married man, college graduate, familiar with systems, records, orders, stocks, and stockrooms; $15. Address S 407, Tribune office.

SITUATION WANTED—BY YOUNG MAN; experience in bookkeeping, cashier, and general office work; good references; have had experience with agents. P 80, Tribune office.

SITUATION WANTED — BY BOOKKEEPER, practical and up to date; can show results, competent to take charge of an office, age 26; refs. exchanged. Address S 412, Tribune office.

SITUATION WANTED—R. E. OFFICE; AFfording opportunity to reliable, energetic man with business qualifications; small office preferred. Address P 224, Tribune office.

SITUATION WANTED—BY YOUNG MAN AS clerk in hotel; city or country; speak, read, and write both German and English. Address N 587, Tribune office.

SITUATION WANTED — BY YOUNG MAN OF 27 at general office work, bookkeeping, or corresponding; nine years' experience; highest reference; salary $15 start. Address S 444, Tribune office.

SITUATION WANTED — BOOKKEEPER AND accountant, 30 years old, with 6 years' experience, desires position with a public accountant; good references. Address S 497, Tribune office.

SITUATION WANTED — CORRESPONDENT; expert systematizer; speaks French, German. Address S 62, Tribune office.

SITUATION WANTED — YOUNG MAN BOOKkeeper, cashier, experienced, all kinds office work; A1 reference. Address S 413, Tribune office.

SITUATION WANTED — YOUNG MAN, EXP. keep books or other work; competent, rapid; A1 refs. Address S 491, Tribune office.

SITUATION WANTED—BOOKKEEPER AND office man, employed; experienced; rapid, accurate; refs.; $18 per. Address S 464, Tribune office.

SITUATION WANTED—BY YOUNG MAN; AGE 23, as shipping clerk; 2½ yrs. exp. N 594, Tribune.

SITUATION WANTED — EXP. YOUNG OFFICE man, good writer, rapid figurer; $9. S 410, Tribune.

SITUATION WANTED — YOUNG MAN; EXP. bookkeeper, office man, salesman. S 517, Tribune.

Salesmen. Solicitors, Etc.

SITUATION WANTED — BY AN ENERGETIC middle aged man of strong personality; good character, education, and executive ability, as instructor or assistant manager of a business or as salesman; long experience in handling men; salary reasonable. Address S 519, Tribune office.

Trades.

SITUATION WANTED—BY A COLORED MAN as first class cook; hotel, restaurant, or boarding house; best of references. S. H. HENRY, 3016 A. St.

SITUATION WANTED—DRAFTSMAN, DEsigner of steam engines and tools; best references. Address L 572, Tribune office.

SITUATION WANTED — ENGINEER; EXP. with dynamos and ice machine. S 52, Tribune.

SITUATION WANTED—CUTTER; EXP. ON men's cloth. DURIAN, 258 W. Fullerton-av.

SITUATION WANTED—BAKER AND PASTRY cook; first class workman. S 504, Tribune office.

SITUATION WANTED — DRAFTSMAN; TEN years' experience; reliable; refs. S 515, Tribune.

House Servants.

SITUATION WANTED—THOROUGHLY COMpetent butler, houseman, by young Japanese, in city or country; good refs. S 325, Tribune office.

SITUATION WANTED—JAPANESE; FIRST class butler and valet or houseman. Address P 404, Tribune office.

SITUATION WANTED—YOUNG JAPANESE, butler or housework; refs. N 571, Tribune.

SITUATION WANTED—BY JAPANESE BOY, work in hotel or boarding house. S 482, Tribune.

Coachmen. Teamsters, Etc.

SITUATION WANTED—AS COACHMAN, BY experienced, reliable, and obliging young man. City references. Address W 122, Tribune office.

SITUATION WANTED—BY GERMAN COACHman; competent, sober, willing worker. Best city references. Address P 410, Tribune office.

SITUATIONS WANTED—BY MARRIED MAN as coachman and gardener; wife cook or general work. Refs. Address P 408, Tribune office.

SITUATION WANTED — AS COACHMAN; Swede; years of experience. First class references. Address L 408, Tribune office.

SITUATION WANTED—AS COACHMAN; FINE driver; all around man; willing; fine references. Address S 462, Tribune office.

SITUATION WANTED — BY STRONG YOUNG German coachman, care lawn and general work; can milk; private place. S 488, Tribune office.

SITUATION WANTED—COACHMAN, ENGLISH, city or country; $30-$50. A. Seymour, 34 Rush-st.

Stenographers.

SITUATION WANTED — EXPERIENCED AND well educated young man stenographer desires position where there is chance for advancement; will do overtime and neat work. Address S 509, Tribune office. Reasonable salary. Address L 263, Tribune office.

SITUATION WANTED—FIRST CLASS STENOGrapher and Remington operator; bookkeeper; quick and accurate at figures; excellent training in mercantile office work; clear record. Address W 554, Tribune office.

SITUATION WANTED—COMPETENT STENOGrapher and general office man; 10 years' exp.; best of references. C. O., 1228 Tribune office.

SITUATION WANTED — STENO. & BOOK. wants reliable and steady position; age 26. Address J. H., 291 E. Erie-st., or phone 1632 West.

SITUATION WANTED — SEWING BY DAY; S. S.; best refs. M. WILLIAMS, 93 42d-pl.

Miscellaneous.

SITUATION WANTED—BY YOUNG MAN, 26; 3 YEARS' EXPERIENCE AS DRAFTSMAN IN MACHINERY; THOROUGHLY FAMILIAR WITH CONSTRUCTION WORK, PAY ROLLS, SEGREGATION RATES, ETC.; A SAVER. ADDRESS W 548, TRIBUNE OFFICE.

SITUATION WANTED—BY AN EXPERT UNdertaker and embalmer; capable of taking charge of any department or the entire management of a first class establishment. Address L 270, Tribune.

SITUATION WANTED—EXPERT ADVERTISER is open for permanent or temporary position. Address P 200, Tribune office.

SITUATION WANTED — BY COL. MAN, driving automobile; experienced, with reference. M. C. RANDOLPH, call Dearborn-st., city.

SITUATION WANTED—BY PRIVATE GARDENer, and general work around residence. J. LIND, 4618 Cottage Grove-av.

SITUATION WANTED — EXPERIENCED, FIRST CLASS HEAD WAITER IN HOTEL OR CAFE. ADDRESS S 476, TRIBUNE OFFICE.

SITUATION WANTED—BY BRIGHT YOUNG man, 19, not afraid of work; anything. Address S 511, Tribune office.

SITUATION WANTED — AS COLLECTOR; CAN give refs. and furnish bond. S 518, Tribune.

SITUATION WANTED — BY JAPANESE BOY as school boy; $10. S 481, Tribune office.

SITUATION WANTED — BY YOUNG MAN ON farm, experienced. Address S 490, Tribune office.

SITUATION WANTED — YOUNG MAN WANTS position. C. DYKEMA, 1038 S. 41st-av.

SITUATIONS WANTED—MALE.

Miscellaneous.

SITUATION WANTED—THOROUGHLY EXPEriences in handling of trust, where executive

BOARDING AND LODGING.

South Side.

1801 MICHIGAN-AV. — HANDSOME RESIDENCE, elegantly furnished; broad portions; fine view; superior board for refined people; walk. dis.

87 E. 26TH-ST.—HANDSOMELY APPOINTED APARTMENTS; SUPERB TABLE; FOR REFINED PEOPLE. PHONE CALUMET 3522.

102 36TH-ST., HAYDEN HOTEL—MORE COMfort and better meals than in private homes; service and freedom of a hotel; rooms single and suite.

NEAR 39TH-ST. AND GRAND-BLVD.—BOARD and room; best in city; $5; modern outside rooms; gentlemen only. Address S 418, Tribune office.

3025 ELLIS-AV.—BEAUTIFUL FRONT PARlor for 2, with board; $13; $10 for one; steam heated house; phone.

3751 LAKE-AV. — FRONT SUITE; ALSO SINgle rooms; 1¼ blocks I. C.; fine view lake.

3716 WASHINGTON-AV.—DESIRABLE ROOMS with board; near station; 12 minutes to city.

3813 ELLIS-AV.—LARGE FRONT ROOM, WITH board; also single room; I. C., cable.

3818 AND 4620 CALUMET-AV.—EXCELLENT board; beautifully furn. rooms; new; reasonable.

3021 MICHIGAN-AV. — VERY DESIRABLE large; also single room, with board.

3262 WABASH-AV.—LARGE FRONT ROOM, board, for two; elevated ½ block; $4.50.

4626 CALUMET-AV., FLAT 3—ROOM AND board for married couple; private family.

3157 PRAIRIE-AV. — FURNISHED ROOM with board; corner house; refs.

3544 ELLIS-AV.—LARGE FRONT ROOM, SECond floor; excellent table; prices moderate.

West Side.

1325 FRANKLIN-BLVD.—LARGE FRONT room, married couple or 2 gentlemen; bath; meals optional; Lake-st. "L" to Homan-av. Phone Ashland 711.

1188 WASHINGTON-BLVD.—SOUTH ROOM, with excellent board.

612 ADAMS-ST.—LARGE FRONT ROOM; ALSO single room; with board. Phone 4064 Ogden.

North Side.

MAISON DU NORD, 16 ASTOR-ST.—BEAUTIfully located near lake shore and Division-st.; best residence district; family hotel; excellent table; 15 min. to business center. Special inducements for summer. Tel. Dearborn 7171.

17 MAPLE-ST.—EXCELLENT TABLE BOARD, with or without neatly furnished rooms; all modern conveniences. Phone Dearborn 4563.

222 DEARBORN-AV.—NEWLY FURNISHED rooms; home cooking; walking distance; modern; phone.

1641 BRIAR-PLACE, FLAT 2—TWO ROOMS; two or three gentlemen; steam; private family; home cooking; near elevated.

926 LA SALLE-AV.—TWO LARGE FRONT rooms, first class board; reasonable.

675 LA SALLE-AV. — CHOICE ROOMS, WITH board; overlooking south end Lincoln park; refs.

926 CASS-ST.—SINGLE AND DOUBLE ROOMS with board; terms reasonable; walking distance.

949 LA SALLE-AV.—RE-ENTIRED FAMILY NEAR Lincoln Park wish 2 roomers; excellent board.

956 DEARBORN-AV. — SECOND FLOOR DOUble room; all conveniences; first class board.

962 NO. PARK-AV.—ELEGANT HOME, FACES Lincoln pk.; choice double rms.; excellent meals.

Hotels.

HOTEL DEL PRADO—A HIGH CLASS FAMILY and transient hotel, located between Washington and Madison-ave., fronting on the Midway-blvd., adjoining the University of Chicago and Jackson Park. Parlor and bedroom, with private bath, and board for 2 people, $25, $28, $35, and $45 per week. Take Illinois Central express trains to 60th-st. Time, 14 minutes; only 12 minutes to city.

CONTINENTAL HOTEL, WABASH-AV. AND Madison-st.; newly renovated, decorated, and remodeled; special attention and rates given to families and regular boarders; come and give us a trial and you will ride on crowded cars and walk clear of lunches. We guarantee satisfaction in every respect. Rates reasonable. Tel. Cent. 1191.

HOTEL WARNER, 33D-ST. AND COTTAGE Grove-av.—First class residential hotel; finest location; newly and completely furnished throughout; fireproof; 220 outside rooms; 140 private baths; room, with private bath, $6 to $9 per week; fine new cafe; cuisine and service the best. MONTAIGNE & COBB, Props., formerly with the Lexington.

EDINBURGH HOTEL, 2124-2126 MICHIGAN—Suites of 2 or 3 rooms, with bath; single rooms, with or without bath; American and European; transient, the best. Phone 1008 S. W. F. Orcutt.

HOTEL BERTRAND, 255 MICHIGAN-BLVD.—Overlooking Lake Front park and the lake, although in business center; rooms single or en suite, $1 to $4 per day.

HOTEL HAYES, 64TH AND LEXINGTON-AV.—Most 5. L. L. C. electric line; steam; baths. Tel. Hyde Park 656. American and European

HOTEL WYCHMERE [EUROPEAN]. INDIANAav. and 18th-st.—150 elegant outside rooms; reasonable rates. Tel. 1008 S. Mrs. H. York, Mgr.

DEARBORN AVENUE HOTEL—DEARBORN and Chicago-av.—Rooms from $2 week up; all modern accommodations; walking distance.

HOTEL HOLLAND, 53D AND LAKE-AV. Rooms, single or en suite, with or without bath; ten minutes from city. Telephone Hyde Park 102.

HOTEL JOHNSON, 90 E. 38TH-ST.

HOTEL OF COTTAGE GROVE-AV. new double outside rooms, $2 to $4 per week; bath.

WISCONSIN HOTEL, 22 WISC.-ST., ½ BLOCK from Lincoln Park—Tourists accommodated by day or week. Table board. North 1343.

HOTEL BARTEAU, 3800 LAKE-AV.—CLEAN; airy rooms, overlooking lake; first class board; terms reasonable.

THE HARVARD, 5714-16 WASHINGTON-AV.—Home for business people, $6 week up; 12 minutes to city; yard; shade.

OAKLAND HOTEL, DREXEL AND OAKWOOD-BLVDS. AMERICAN AND EUROPEAN.

HOTEL HOWARD, 232 DEARBORN-AV.—NEWly furnished; $6 week and up; phone, etc.

Suburban.

THE ORRINGTON, IN EVANSTON—LARGE, cheerful rooms, single or en suite; first class table board; within 2 blocks of lake; convenient to electric cars. Call or address The Orrington, 2001-3 Orrington-av., Evanston. Telephone Evanston 268.

Summer Resorts.

GO TO MARBLE HOTEL TO SPEND YOUR VAcation in parties of five; rates of $5 includes room and good home cooking, rowboat, fine fishing, and bathing. Write for R. R. ticket. MARBLE HOTEL, SUMMERS, Ingleside, Ill.

BOX 61, GRAYSLAKE, ILL.—NEATLY FURnished rooms; walking distance from St. Paul and W. C. R. R. depots; rates $1 per day.

BOARD WANTED.

BOARD — WITH TWO LARGE, WELL FURnished rooms, Sept. 1 or 15, for family of three adults; Austin or Oak Park preferred. Address, with terms, S 252, Tribune office.

BOARD—AND ROOM—BY 2 YOUNG LADIES employed, in private family, South Side. Address N 000, Tribune office.

BOARD — AND ROOM—MAN AND WIFE, RE. Catholic; $40 other boarders. Address S 408, Tribune office.

BOARD — FOR FAMILY, ON NORTH SIDE. Write ELIEL, 1616 Marquette Bldg.

TO RENT—ROOMS.

South Side.

TO RENT—IN ONE OF THE FINEST PRIVATE residences in Kenwood, 2 front rooms, furnished in mahogany; all modern conveniences; hardwood floors, large mantel and grate; electric, gas lighting; modern bath; large closet, and phone; location and transportation very fine. This suite will please people of refinement who desire the best; references. Address P 418, Tribune office.

TO RENT—SPACIOUS ROOMS; LARGE CLOSets; single or en suite, with bath; gentlemen, willing to pay for first class accommodations; parlor and library privileges; private home, Michigan-av. Address L 183, Tribune office.

TO RENT—NICELY FURNISHED FRONT AND side rooms; all modern conveniences, overlooking Michigan-blvd.; very reasonable; good transportation. 722 E. 42d-st., Apt. 4.

TO RENT—1, 2, OR 3 DELIGHTFUL MODERN rooms overlooking lake, single or en suite, convenient to meals; 1 C. cable. 3716 Michigan-av.; very reasonable. 2954 Lake Park-av., 1st flat.

TO RENT—6265 JEFFERSON-AV., LARGE, OUTside furnished room, south part; bath, electric light; block to L. or 2 cars.

TO RENT—1311 MICHIGAN-AV. CHOICE LOcation; beautiful rooms, nicely furnished; every convenience; walking distance; low rent; men.

TO RENT—2446 MICHIGAN-AV., PHONE SO. 461 —All conveniences; magnificent house; 1 or 2 furnished rooms; light housekeeping permitted.

TO RENT—2 NICELY FURNISHED PARlor and single rooms, strictly first class. 206 Cass.

TO RENT—187 CASS-ST., APT. 32, NEWLY furn. front rooms; hot water; steam heat.

TO RENT—637 CLEVELAND-AV. DESIRABLE room for gentleman; $2; private family.

TO RENT—213 SCHILLER, ELEGANT FURN. large outside rooms; steam heat. DOESEY.

TO RENT—ELEGANT, LARGE ALCOVE; S. heat; owner's home. 273 Belden-av.

TO RENT—ELEGANTLY FURNISHED ROOMS; references exchanged. 385 Dearborn-av.

TO RENT—WELL FURN. FRONT PARLOR, thoroughly modern. 24 rue Pavilion, Irving Park.

TO RENT—173 GOETHE-ST., BRIGHT ROOMS, bath; private family; gentlemen.

TO RENT — LARGE FRONT ROOM IN PRIVATE family. 270 Huron-st., 3d flat.

TO RENT—BEAUTIFUL LARGE FRONT ROOM. 447 Elm-st., near Lake Shore drive.

TO RENT — ROOM FOR GENTLEMAN; PRIvate home; reasonable. 322 E. Superior.

208 WINTHROP-AV.— Day borders wanted.

TO RENT — PLEASANT ROOM, SUITABLE for two; walking distance. Phone, 375 Superior.

Miscellaneous.

TO RENT—WIDOW WITH ELEGANT APARTments would rent beautifully furnished room to refined gentleman or couple; every modern convenience; phone; select location; 2 elevated trains; electric cars. Address W 412, Tribune office.

WANTED—ROOMS.

WANTED—TO RENT—ROOMS; WE'VE THE best paying people and guarantee the most desirable ROOMS, FURNISHED FLATS OR HOUSES, and select chambers found in Chicago; also housekeeping apartments. WE personally inspect, classify, and grade each apt. IF YOU have a room to RENT OR WANT ONE, call on us. ADOPT our system; save time and money. EXPERIENCE guides to assist if desired. Estab. 1897. Betab Co., 801, 171 La Salle-st., N. Y. Life. Automatic 2061. Halsted 2275.

WANTED—TO RENT—BY MARRIED COUPLE, 2 unfurnished heated rooms; good locality; South Side; running water. Address N 588, Tribune office.

WANTED—TO RENT—TWO UNFURNISHED rooms; steam; North Side. 326 Wells-st., Flat K.

TO RENT—HOUSES.

South Side.

TO RENT—4547 OAKENWALD-AV.

Handsome modern residence, 12 rooms and 3 bathrooms; costly and artistic decorations; polished oak floors in every room; library on 2d floor, opening on large porch overlooking the lake; beautiful dining room; connecting chambers, with lavatories; cedar closets, linen closets; steam heat, hot water, electric light; one of the most complete homes in Kenwood; rent $125.

W. K. YOUNG & BRO., 204 Dearborn-st.

TO RENT—WOODLAWN—A BEAUTIFUL TEN room stone house, hot water heat, elegant mantels and grates, gas and electric light, sanitary plumbing; in short, an elegant home; possession Sept. 1; price $55 per month.

JAS. G. BARSALOUX.
336 Hyde Park. 272 E. 63d-st.

TO RENT — 34TH-ST., BETWEEN COTTAGE Grove and Rhodes-av.; 4 new modern houses; never occupied; hardwood finish and floors; open plumbing; hot water furnace, shades, screens. Phone Central 1587.

D. G. HAMILTON, 100 Washington-st.

TO RENT—3405 WABASH-AV., FINE 10 ROOM house; choice location; large rooms; $35 a month. Keys at 3401 Wabash-av.

JOHN C. McCORD, 185 Dearborn-st.

TO RENT — REASONABLE — 4740 LAKE-AV., Kenwood; attractive 9 r. house; delightful location; veranda overlooking lake; I. C. and trolley 1 blk.; immediate possession. Tel. 731 Gray.

TO RENT—IF YOU DESIRE TO RENT OR BUY South Side houses or flats call on
WOLF, BOWERS & CO., 2007 Indiana-av.

TO RENT—HOUSE, 78 44TH-ST., NEAR LAKEav.; furnished or not.
SPRINGER & CO., 39th and Prairie.

TO RENT—36 GROVELAND PARK, BROWN stone residence, 12 rooms, modern in every respect. JOHN B. MALLERS, 220 La Salle-st.

TO RENT—8 R. HOUSE, 2939 GROVELAND-AV., $35. BARNES & PARISH, 145 La Salle-st.

TO RENT—ELEGANTLY FUR. 9 R. MOD. res.; roomers pay rent. Address N 549, Tribune.

TO RENT — HOUSE AND BARN. 6643 Harvard-av.

North Side.

TO RENT—AT 409 N. STATE, NEAR SCHILLER, 7 large rooms and bath; over; convenience, facing on yard, with south sunlight; most desirable location and arrangement; will put in perfect order; reasonable rental; can be seen at any time.

GORDON STRONG & CO.,
Central 1121. 108 Dearborn-st.

West Side.

TO RENT—THAT NEW, LIGHT, LARGE STORE at corner Milwaukee and Armitage-avs.; about 1,400 sq. ft.; suitable for clothing or gentlemen's furnishing and tailoring; any good line; very desirable location; busiest corner on Northwest Side; favorable lease to right party. Apply to
GORDON STRONG & CO.,
Central 1121. 108 Dearborn-st.

TO RENT—STORES—602 VAN BUREN, COR. Lincoln-st.; 1010 Harrison, cor. Leavitt-st.; and others, for saloons. OHLERKING, 207 W. Adams.

North Side.

TO RENT — THAT LARGE, LIGHT, NEW store, next to corner, in Gillespie Bldg., corner Evanston and Wilson-avs., opposite N. W. L. station; busiest block on North Side; splendid chance for dyer and cleaner or woman's exchange, florist, and manicure; favorable lease to good party. Address GORDON STRONG & CO., 108 Dearborn-st. Central 1121.

TO RENT—BARBER SHOP; REVERE HOUSE, Clark and Mich.-sts.

TO RENT—OFFICES, LOFTS, ETC.

Offices.

TO RENT—PHYSICIANS' OFFICES.

THE REPUBLIC BUILDING,
S. E. Corner State and Adams-sts.

The eleventh and twelfth floors are being arranged with unusual attractions for physicians and dentists and are being rented to the leading men of the city. Offices fitted up and rented single rooms or suites.
Address Inquiries to
GORDON STRONG & CO.,
Central 1121. 108 Dearborn-st.

TO RENT—
Offices in Adams Express Building,
185 Dearborn-st.
Space for manufacturing purposes; fine offices for samples; reasonable rent; central and choice location.

JOHN C. McCORD, office of the building.

TO RENT—FINE OFFICES, FROM $15 UP; BEST location in business district; old Inter Ocean Bldg., corner Dearborn and Madison. Also light corner offices and counting room in old Times Building, corner Washington and 5th-av. Apply GEO. K. OWSLEY, 22 Times Building.

TO RENT — A FEW VERY DESIRABLE OFfices in the Mallers Bldg., s. w. cor. La Salle and Quincy-sts. Room 1103 office of building.

TO RENT—VERY DESIRABLE FRONT OFfice, Masonic Temple; plenty of light and air. Room 1213 Masonic Temple.

TO RENT — OFFICES AND STOCK ROOMS IN Garden City Block. Apply 309, 99 5th-av.

TO RENT—OFFICES AT 95 AND 97 WASHINGton-st.; low rent.
WALTER T. DWIGHT & CO., 95 Washington-st.

TO RENT — OFFICE ELEGANTLY FURnished. 1234 First National Bank Building.

TO RENT—DESIRABLE OFFICES IN DEXTER and Baltimore Buildings. 84 Adams-st.

TO RENT—OFFICE SPACE OVERLOOKING lake; every convenience. 1531 Monadnock Block.

TO RENT—DESK JOURNAL BLDG., FREE phone, vault, light. 300, 160 Washington.

TO RENT—HALF OF SUITE OR DESK ROOM if desired. Room 617, 167 Dearborn-st.

TO RENT—PRIVATE OFFICE OR DESK ROOM; all conveniences. R. 427, 105 Washington-st.

TO RENT — PART OF OFFICE. 625 CHAMBER of Commerce.

TO RENT—FLATS.

South Side.

TO RENT—4852-54 WASHINGTON-AV.—The most beautiful location in Kenwood, opposite the new Blackstone Library, overlooking the lake; 2 blocks from the Kenwood depot at 47th-st.; one 8 room apt., finished throughout in hardwoods and Bohemian oak; modern.

4571 OAKENWALD-AV., FIREPROOF—A handsome colonial bldg., steel construction, tile floors; walls thoroughly sound; elegant interior arrangement; rooms finished in white enamel and mahogany; dining room opening on private porch, overlooking the lake; one of the finest apartments in Kenwood; rent $60.

W. K. YOUNG & BRO., 204 Dearborn-st.

TO RENT—PALAIS ELYSEE—
5800 WABASH-AV.
3, 4, and 5 room apartments; high class, new, modern bldg., equipped with all the latest modern conveniences; very best service, including bellboy, phone, etc.; handsome vestibule and reception room; apartments finished in hardwoods, polished oak floors, refrigerators, gas ranges, etc. Rent, $25 to $37.50.

Also several furnished apartments.
W. K. YOUNG & BRO., 204 Dearborn-st.

TO RENT — THE PEMBERTON, 65TH AND Washington-av., a beautiful, light, all rooms outside, airy seven room flat, finely decorated; building of new high grade, location perfect; block from Jackson Park and 2 blocks from L. C. and L.; price $35. Inquire of janitor or J. G. BARSALOUX, 272 E. 63d-st. Phone 336 Hyde Park.

TO RENT—4740-2-4 MADISON-AV., 7, 8, AND 9 room apartments; the building is of excellent construction; apartments are warm and artistic in their decorations.

P. L. WARE, 516 Royal Ins. Bldg.
Tel. 1231 Drexel. Or janitor on premises.

TO RENT — S. W. COR. DREXEL-AV. AND 50th-st., 5 and 6 room flats; $27.50 to $36; steam heat and all conveniences.

THE EQUITABLE TRUST CO.,
152 Monroe-st.

TO RENT—MODERN STEAM HEATED FLATS. n. cor. 5 So. Park-av. and 56th-st., overlooking Washington Park; elegant Lincoln Park and the lake; everything strictly modern. Agent at the building.

M. H. E. W. CASE, 29, 107 Dearborn-st.

TO RENT—605-607 ORCHARD-ST., 5 AND 6 room flats, steam heat, hot water, janitor service; rent, $24 to $28.50. See janitor or
THEODOR W. BUHMANN, 1231 N. Clark-st.

TO RENT—404 E. ERIE-ST. 7 ROOM APARTments, 1st and 2d floors; desirable location on North Side; modern; steam heat. Apply GEO. K. OWSLEY, 22 Times Building.

TO RENT—7 ROOM APARTMENT, OVERLOOKing lake, near Diversey Parkway; all outside light; $40 if rented at once; reduced from $52.50.

H. L. RUGGLES, 142 Monroe-st. Tel. Central 1120.

TO RENT—CHOICE 6-7 R. FLATS; GAS ranges; $17-$23. Cor. Cleaver and Belmont; Jan.

TO RENT—1708 MELROSE-ST., 7 ROOM, LIGHT, modern, steam heated third flat; $35.

WANTED—FLATS.

WANTED — TO RENT—8 OR 4 ROOM FURnished flat, North Side preferred. Address, full particulars, 48 La Salle-st.

TO RENT—STORES.

South Side.

TO RENT—S. W. COR. PRAIRIE-AV. AND 58TH-st., fine large store, new building, office above; excellent location. Low rentals.

1059 E. 58th-st., elegant large store, fine location; near "L."

STOUTHARD & TRAINER, 1074 E. 58th-st.

TO RENT—1052 E. 58TH-ST., LARGE NEW store, near "L" station; best location South Side grocery or other good line. J. MALAREKEY, 1105, 181 La Salle-st. Main 4846.

TO RENT—STORE, 419 DEARBORN-ST., 20X70 ft.; steam heat; fine location.
THE EQUITABLE TRUST CO.,
152 Monroe-st.

TO RENT—195 E. RANDOLPH-ST., STORE AND basement; telephone Main 1514. Apply office of building.

TO RENT — 4004 WENTWORTH-AV., STORE for clothing; cheap rent; fine location. Owner there, or A. W. COCHRAN, 171 Washington-st.

TO RENT—OLD SALOON STAND, NEXT TO corner, 5-st. Washington-st. Apply to GEO. K. OWSLEY, 22 Times Bldg.

TO RENT—STORE FOR TAILOR SHOP, LAUNdry, or jeweler. 3105 State-st.

West Side.

TO RENT—THAT NEW, LIGHT, LARGE STORE at corner Milwaukee and Armitage-avs.; about 1,400 sq. ft.; suitable for clothing or gentlemen's furnishing and tailoring; any good line; very desirable location; busiest corner on Northwest Side; favorable lease to right party. Apply to
GORDON STRONG & CO.,
Central 1121. 108 Dearborn-st.

TO RENT—FINE 9 ROOM HOUSE, CLOSE TO Lincoln Park. 676 Wells-st.; hot water, gas range, etc.; $45 per mo. Inquire on premises.

TO RENT—2469 LAKEWOOD-AV., NEAR BALmoral-av., 9 room residence, all modern; hot water heat; $45 per month.

Suburban.

TO RENT—SUBURBAN HOME 21 MILES FROM Chicago; 8 rooms, with veranda, large lawn, and garden, well, cistern, small barn, large shade trees; Presbyterian Church close; grounds occupy ¾ block; rent only $25 per mo. Address S 508, Tribune office.

WANTED—HOUSES.

WANTED—TO RENT—HOUSE OR COTTAGE, Oak Park or Austin. Address L 467, Tribune.

TO RENT—FLATS.

South Side.

TO RENT—3801 LAKE-AV., ALBEMARLE, 3, 4, 7 rm. apts.; beautiful home; ¼ sawed oak, mahogany, onyx; elevator, phone, steam; fireproof; overlooking lake; must be seen to be appreciated.

TO RENT—ELEGANT FIRST FLOOR FLAT; grand parlor and reception room; beautiful, large dining room, kitchen, 2 pantries, 4 bedrooms, 2 baths; very finest location. 3017 Michigan-av.

TO RENT—FURNISHED, HANDSOME 3 AND 4 room flats, light housekeeping; right for young couples; $18 up. Janitor, 4517 Lake-av.

TO RENT—FLATS, $10 AND UP; HOUSES, $25 to $200. Also bargains for sale. Call on E. E. BALDWIN & CO., 35th and Indiana-av.

TO RENT—CHEAPEST 6 ROOM MODERN FLAT on South Side; immediate possession. 6030 Calumet-av.

TO RENT—ONE 4 ROOM LENOX FLAT; STEAM, bathroom, range, etc.; no children; near I. C. R. R. Office 3537 Cottage Grove-av.

TO RENT—THE MONTEREY, 63 E. 39TH-ST., 3, 4, and 5 rooms; steam heat; $14 to $22.

W. F. PAINE, 511 Rookery. Tel. Harrison 1554.

TO RENT—1055 TAYLOR-ST., 7 ROOMS, $18. 115-117 Robey-st., 8 room flats, $16.

GEO. K. OWSLEY, 22 Times Bldg.

TO RENT—IN NEW BUILDING, CHOICEST five room flat on South Side; all conveniences. 4205 Berkeley-av.

TO RENT—3121-3123 INDIANA-AV., 5 ROOM modern flat; first class; part of furniture for sale; $30.

TO RENT—$21; 4 ROOM FRONT FLAT; STEAM heat and modern; 495 45d-st.
HOLTON, SEELYE & CO., 204 Dearborn-st.

TO RENT — 2529 CALUMET-AV. — 2 ROOM flats; steam heat, hot water, range; adults; $12.

TO RENT—4 ROOM FLAT, WITH RANGE AND bath. BARKER & JACKSON, 1518 Wabash-av.

TO RENT—4, 5, AND 7 ROOMS, $22, $25, AND $35; steam hot water, elevator, etc. 3105 Calumet.

TO RENT—4476 COTTAGE GROVE—4-6 ROOM flats; $12-$26; modern, new building.

TO RENT—YALE AND 64TH, NEAR ROCK ISland, nice 6 r. flat; steam heat, hot water; $28.

TO RENT — ALLEN APTS., 145 OAKWOODblvd., 2 and 3 room apts.

TO RENT — 3225 INDIANA-AV., LARGE FRONT steam heat flat; all conveniences.

TO RENT—ELEGANT 6 ROOM FLAT OVER drug store. 205 W. Adams-st.; $24.

TO RENT—DUPLEX APARTMENT, 7 ROOMS, both decorated. 2 Hamilton-av., nr. Adams-st.

North Side.

TO RENT—

PATTINGTON

FIREPROOF.
1632-1664 Irving Park-blvd.
Between Clarendon-av. and Lake Shore.
Refrigeration, table ice, electric light, and automobile storage included in rent.
Apartments open for inspection every day
WM. A. BOND & CO., Agts., 115 Dearborn-st.
TELEPHONE MAIN OFFICE—2974. LAKE VIEW 604.
THE PATTINGTON. LAKE VIEW 60.

TO RENT— THE SHERIDAN.

676-678 La Salle-av., 6 room apartments; heat, elevator, and janitor service.

GODFREY SCHMID & CO., 167 Dearborn-st.

TO RENT—NEW, MODERN APARTMENT—
"THE RYCROFT." 1391-1393 Sheridan road, just north of Graceland-av.; best built and best planned building on the North Side; 7 large rooms and reception hall; each good light; mahogany and oak finish; rent reduced to $60 per month.

HENRY G. WELLS & CO., 115 Dearborn-st.

TO RENT—
Apartments in Lake View, Buena, and Sheridan Parks.
W. A. MERIGOLD & CO., 138-140 La Salle-st.
Branch office, 1904 Evanston-av.
And 1295 Sheridan-av.

TO RENT—4 ROOM, ALSO 5 ROOM STEAM heated flat, cor. Evanston and Wilson-avs., opposite terminal station N. W. El. Co.; only one in bldg.; perfect sanitary arrangements; 15 min. minutes to city. GORDON STRONG & CO., R. 409, 108 Dearborn-st., or Flat 25, 1916 Evanston-av.

TO RENT — PARK MANSIONS, LA SALLE-AV. and Belden-av.; fronting Lincoln Park and the lake; everything strictly modern. Agent at the building.

M. H. E. W. CASE, 29, 107 Dearborn-st.

TO RENT—665-667 ORCHARD-ST., 5 AND 6 room flats, steam heat, hot water, janitor service; rent, $24 to $28.50. See janitor or
THEODOR W. BUHMANN, 1231 N. Clark-st.

TO RENT—404 E. ERIE-ST. 7 ROOM APARTments, 1st and 2d floors; desirable location on North Side; modern; steam heat. Apply GEO. K. OWSLEY, 22 Times Building.

TO RENT—7 ROOM APARTMENT, OVERLOOKing lake, near Diversey Parkway; all outside light; $40 if rented at once; reduced from $52.50.

H. L. RUGGLES, 142 Monroe-st. Tel. Central 1120.

TO RENT—CHOICE 6-7 R. FLATS; GAS ranges; $17-$23. Cor. Cleaver and Belmont; Jan.

TO RENT—1708 MELROSE-ST., 7 ROOM, LIGHT, modern, steam heated third flat; $35.

WANTED—FLATS.

WANTED — TO RENT—8 OR 4 ROOM FURnished flat, North Side preferred. Address, full particulars, 48 La Salle-st.

TO RENT—STORES.

South Side.

TO RENT—S. W. COR. PRAIRIE-AV. AND 58TH-st., fine large store, new building, office above; excellent location. Low rentals.

1059 E. 58th-st., elegant large store, fine location; near "L."

STOUTHARD & TRAINER, 1074 E. 58th-st.

TO RENT—1052 E. 58TH-ST., LARGE NEW store, near "L" station; best location South Side grocery or other good line. J. MALAREKEY, 1105, 181 La Salle-st. Main 4846.

TO RENT—STORE, 419 DEARBORN-ST., 20X70 ft.; steam heat; fine location.
THE EQUITABLE TRUST CO.,
152 Monroe-st.

TO RENT—195 E. RANDOLPH-ST., STORE AND basement; telephone Main 1514. Apply office of building.

TO RENT — 4004 WENTWORTH-AV., STORE for clothing; cheap rent; fine location. Owner there, or A. W. COCHRAN, 171 Washington-st.

TO RENT—OLD SALOON STAND, NEXT TO corner, 5-st. Washington-st. Apply to GEO. K. OWSLEY, 22 Times Bldg.

TO RENT—STORE FOR TAILOR SHOP, LAUNdry, or jeweler. 3105 State-st.

West Side.

TO RENT—THAT NEW, LIGHT, LARGE STORE at corner Milwaukee and Armitage-avs.; about 1,400 sq. ft.; suitable for clothing or gentlemen's furnishing and tailoring; any good line; very desirable location; busiest corner on Northwest Side; favorable lease to right party. Apply to
GORDON STRONG & CO.,
Central 1121. 108 Dearborn-st.

TO RENT—STORES—602 VAN BUREN, COR. Lincoln-st.; 1010 Harrison, cor. Leavitt-st.; and others, for saloons. OHLERKING, 207 W. Adams.

North Side.

TO RENT — THAT LARGE, LIGHT, NEW store, next to corner, in Gillespie Bldg., corner Evanston and Wilson-avs., opposite N. W. L. station; busiest block on North Side; splendid chance for dyer and cleaner or woman's exchange, florist, and manicure; favorable lease to good party. Address GORDON STRONG & CO., 108 Dearborn-st. Central 1121.

TO RENT—BARBER SHOP; REVERE HOUSE, Clark and Mich.-sts.

TO RENT—OFFICES, LOFTS, ETC.

Offices.

TO RENT—PHYSICIANS' OFFICES.

THE REPUBLIC BUILDING,
S. E. Corner State and Adams-sts.

The eleventh and twelfth floors are being arranged with unusual attractions for physicians and dentists and are being rented to the leading men of the city. Offices fitted up and rented single rooms or suites.
Address Inquiries to
GORDON STRONG & CO.,
Central 1121. 108 Dearborn-st.

TO RENT—
Offices in Adams Express Building,
185 Dearborn-st.
Space for manufacturing purposes; fine offices for samples; reasonable rent; central and choice location.

JOHN C. McCORD, office of the building.

TO RENT—FINE OFFICES, FROM $15 UP; BEST location in business district; old Inter Ocean Bldg., corner Dearborn and Madison. Also light corner offices and counting room in old Times Building, corner Washington and 5th-av. Apply GEO. K. OWSLEY, 22 Times Building.

TO RENT — A FEW VERY DESIRABLE OFfices in the Mallers Bldg., s. w. cor. La Salle and Quincy-sts. Room 1103 office of building.

TO RENT—VERY DESIRABLE FRONT OFfice, Masonic Temple; plenty of light and air. Room 1213 Masonic Temple.

TO RENT — OFFICES AND STOCK ROOMS IN Garden City Block. Apply 309, 99 5th-av.

TO RENT—OFFICES AT 95 AND 97 WASHINGton-st.; low rent.
WALTER T. DWIGHT & CO., 95 Washington-st.

TO RENT — OFFICE ELEGANTLY FURnished. 1234 First National Bank Building.

TO RENT—DESIRABLE OFFICES IN DEXTER and Baltimore Buildings. 84 Adams-st.

TO RENT—OFFICE SPACE OVERLOOKING lake; every convenience. 1531 Monadnock Block.

TO RENT—DESK JOURNAL BLDG., FREE phone, vault, light. 300, 160 Washington.

TO RENT—HALF OF SUITE OR DESK ROOM if desired. Room 617, 167 Dearborn-st.

TO RENT—PRIVATE OFFICE OR DESK ROOM; all conveniences. R. 427, 105 Washington-st.

TO RENT — PART OF OFFICE. 625 CHAMBER of Commerce.

TO RENT—OFFICES, LOFTS, ETC.

Offices.

TO RENT—OFFICES AND LOFTS—

THE REPUBLIC.
S. e. corner State and Adams-st.
Finest possible construction and finish. Absolutely fireproof, with insurance rate of about 87c.

STORES.

The ground floor will be occupied by high grade stores; leases have not been closed in order to assure getting the best.

BANK.

The second floor will constitute one of the largest banking spaces in Chicago, handsomely fitted, and under the Northern Trust company's auspices.

UPSTAIRS SHOPS.

The third, fourth, and fifth floors are arranged as shopping arcades, with plate glass doors and show windows opening on fifteen foot marble corridors; the most elaborate facilities for small upstairs shops ever offered.

WHOLESALERS.

The sixth to the ninth floors are being rented to large upstairs merchants, retail or wholesale. We can interest any high grade retailer. State street, Michigan, in what The Republic offers on these several lines.

Address inquiries to
GORDON STRONG & COMPANY,
Central 1121. 108 Dearborn-st.

TO RENT—PRIVATE FURNISHED OFFICE, $15 month. 207, 115 Dearborn-st.

Manufacturing Property.

TO RENT—REAR 218-226 E. FULLERTON-AV., magnificent lighted factory, 30,000 feet, all on two floors, with similar amount of yard and shed space, adjoining. M. & S. P. R. R. apply
GEO. K. OWSLEY, 22 Times Bldg.

Floors and Lofts.

TO RENT—ONE-HALF 8TH FLOOR (5,625 square feet) in Fireproof Williams Building, 5th-av. and Monroe-st. Excellent freight and passenger service; twenty large windows; for $250 per month and privilege of long time lease. Apply to J. A. MOORE, 200 Monroe-st., Chicago.

TO RENT—NEW BUILDING, 30,000 SQ. FEET; elect. serv., steam heat, fine light; will rent floors separately, 6,000 ft. each. 1807-9 Clark-st.
H. O. STONE & CO., 206 La Salle-st.

TO RENT—MAGNIFICENTLY LIGHTED LOFT space, with day and night power, Times Bldg., corner 5th-av. and Washington. Apply to
GEO. K. OWSLEY, 22 Times Bldg.

TO RENT—3,300 SQ. FT. FOR PRINTERS, ETC. 121-7 PLYMOUTH-PL.; fireproof bldg.; 100 ft. of window frontage; cheap power; will divide. BOWES INVESTMENT CO., Agts., 108 La Salle.

TO RENT—170 LAKE-ST., 2D FLOOR, 20X145 ft.; $1,000; steam heat.
CAMPBELL INVESTMENT CO.,
614-620 Royal Insurance Bldg.

TO RENT—LOFTS, 16,000 SQUARE FEET (heat and power), with store, on Madison-st. Apply McKAY & CO., 702 Madison-st.

TO RENT—5TH-AV., CORNER VAN BUREN, 2d and 3d floors, 20x80. Keys at our office.
H. O. STONE & CO., 206 La Salle-st.

TO RENT—BUILDINGS.

TO RENT—WE WILL ERECT BUILDINGS TO suit tenants, in any part of the city, and lease for term of years.
ROUNDS & WETTEN, 184 La Salle-st.

TO RENT—MISCELLANEOUS.

TO RENT — BUILDINGS, STORES, AND floors in all parts of the city. Send for list.
WILLIS & FRANKENSTEIN, 164 La Salle-st.

TO RENT—AND FOR SALE—FACTORY, DOCK, warehouse, and switch property. J. H. VAN VLISSINGEN & CO., 95 Dearborn-st.

TO RENT—BUILDINGS—STORES—
OFFICES AND FLOORS.
ROBERT P. WALKER, 115 DEARBORN-ST.

WANTED TO RENT—MISCELLANEOUS.

WANTED—TO RENT—ONE OR TWO LOFTS OF 8,000 or more square feet, with heat and power, for light manufacturing; five years' lease. Address C E 458, Tribune office.

LEASEHOLDS TO SELL AND WANTED.

SPLENDID ROOMING HOUSE OVERLOOKING Union Park; superb location; always full; big profits; 30 rooms. 1412 Lake-st.

FOR SALE—45 FURNISHED ROOMS, WELL located; rooms full. Inquire office, 93 43d-st.

MEDICAL AND HOSPITALS.

THE GREAT WOMEN'S SPECIALIST.

DR. W. F. BRINEY,
130 Dearborn-st., Room 416.

Phone Central 815. Hours, 9-5; Sundays, 10-12. Reliable and skillful treatment of all diseases and complications peculiar to women. The only exclusive office for women. Elegant suburban department; none will compare with it for pure air and sunlight. Cheerful rooms. Patients not refused who are unable to pay usual fee. Terms quoted only after personal examination.

Positively the only physician in Chicago who owns, manages, and operates personally a first class, strictly private maternity home.

We have for sale a beautiful half tone reproduction and literature of interest to all suffering women. Sent absolutely free.

WOMEN ONLY— WOMEN ONLY—
DR. E. J. DENNIS, DR. E. J. DENNIS,
PHYSICIAN AND SURGEON,
103 STATE-ST., 3RD FLOOR.
SKILLFUL AND SCIENTIFIC TREATMENT OF ALL DISEASES PECULIAR TO WOMEN. Consultation and advice free. One of our own nurses to meet all out of town patients; if unable to call, write me. Lady physician in attendance day and night at my private sanitarium. I AM RELIABLE. I AM LEGAL. I AM NOT FOOLED. I ATTEND TO EVERY PATIENT personally and ADVISE NO

MUSICAL INSTRUMENTS.

GENUINE OPPORTUNITY IN PIANOS IN

LYON & HEALY'S BARGAIN SALESROOM.

IMPORTANT!—Kindly bear in mind that these figures include the overhauling in our own repair shops of these pianos. THIS IS IMPORTANT. The time spent by a first class workman on a piano of this class may mean all the difference between satisfaction and disappointment. Besides, this does away with the danger of hidden defects.

A FEW EXAMPLES:

HILLINGS UPRIGHT, fancy case, solid panels, full very neat in design; $125.

HUNTINGTON UPRIGHT, mahogany case, restored from rental; excellent condition; $165.

KRAKAUER UPRIGHT, a beautiful mahogany instrument of delightful tone; medium size; would please you; $165.

TWO STERLING UPRIGHTS, late design; one oak and one mahogany; would pass for new; $235.

RUSSELL UPRIGHT, walnut case, modern style, in first class condition throughout; $150.

STUYVESANT UPRIGHT, neat design; has been used only on rental; in this sale at $125.

WEBER UPRIGHT, fancy art design, in mahogany, beautifully carved and latticed ornamentation; large size; perfect condition; $300.

LYON & HEALY UPRIGHTS, newest case patterns; fancy woods. At a great bargain.

WHEELOCK UPRIGHT, thoroughly modern fancy walnut piano; had only rental use; in first-class condition; more than we ask for it; $200.

HAZELTON BROS. UPRIGHT CABINET GRAND, rosewood case; entirely rebuilt and refinished; a rare bargain; $350.

FISCHER UPRIGHT; large size, in fine condition; very popular pattern; $225.

MASON & HAMLIN UPRIGHT, large size, mahogany case; finish perfect; excellent value at $250.

MAHOGANY UPRIGHT, plain but neat; clean action and clear tone; $125.

CHICKERING SMALL PARLOR GRAND, handsome modern rosewood case, excellent condition; $295.

THREE STEINWAY BABY GRANDS, slightly used, in perfect condition, at unusually low figures.

GOOD PARLOR ORGANS VERY LOW. Choice of the finest styles from $35 up. Second-hand organs from $10 up.

Exchange certificates, permitting exchange toward any piano of higher grade, given free with all inexpensive instruments.

Our regular stock embraces over 600 pianos, including the celebrated Steinway, the world famous Weber, Krakauer, Sterling, Huntington, and other fine makes, all these different pianos are distinguished by some special feature. The workmanship in each is of superior character, and every one of these pianos is of a design approved by the highest standards of public taste. Wonderfully low fixed prices are quoted.

EASY PAYMENTS—From $10 down and $3 a month upward.

Buyers at a distance should write for special bargain list, and also our schedule of freight rates. We ship pianos everywhere.

LYON & HEALY, Wabash-av. and Adams-st.
"The name that guarantees musical quality."

The business of Lyon & Healy largely exceeds in volume and value that of any other musical establishment in either Europe or America.

We close Saturdays at 1 p. m.

100 — 100 — 100 — 100 — 100 — 100 — 100 — 100 — 100 used pianos and organs.

We have made a reduction of 25% on all used instruments. You can find just what you are looking for in this lot:

Vose up., $135. 1 Emerson up., $100.
1 Bryant up., $129. 1 Fischer up., $150.
1 Hale up., $60. 1 Reed & Sons, $175.
Used organs, $7, $10, $15, sq. pianos, $5, $10, $20 up. Story & Clark pianos, $400 to $750.
Story & Clark Piano Co., 255-257 Wabash-av.

FOR $165, BEAUTIFUL $350 MAHOGANY UPRIGHT Sterling piano, good as new. New stool and scarf free.
Small cash payment; balance easy monthly installments.
ROTHSCHILD & COMPANY,
State and Van Buren-sts.
Piano rooms, fourth floor.

PIANOS. PIANOS. PIANOS. PIANOS.
We are offering some exceptional bargains in pianos taken in exchange for our Pianola Piano and some that have been returned from renting. Our list includes some of the old makes in fancy wood cases, which have been thoroughly overhauled and are fully guaranteed. Purchasers looking for bargains should give us a call. Rentals given daily on the Chase & Baker Player Piano.
JULIUS BAUER & CO., 250-252 Wabash-av.

FOR $125, USED, LARGE BAUER & COMPANY $400 upright; thoroughly refinished and renewed. New stool and cover included free.
Very easy terms of payments. Come and see.
ROTHSCHILD & COMPANY,
State and Van Buren-sts.
Piano rooms, fourth floor.

MIDSUMMER SALE OF PIANOS.
We will positively save you $50 on a piano.
CHASE BROS.,
HACKLEY & CARLISLE
Pianos. Also a full line of used and second hand instruments at very low prices.
CHICKERING-CHASE BROS. CO., 266 Wabash-av.

FOR $195, A $425 HALLET & DAVIS PIANO IN first class condition, including stool and cover; small cash payments; balance easy monthly installments.
ROTHSCHILD & COMPANY,
State and Van Buren-sts.
Piano rooms, fourth floor.

THE REAL BONA FIDE REDUCTION
PIANO SALE
is now going on at
THE JOHN CHURCH CO.,
266 Wabash-av.

FOR $195 BEAUTIFUL $350 MAHOGANY UPRIGHT Sterling piano, good as new. New stool and scarf free.
Small cash payment; balance easy monthly installments.
ROTHSCHILD & COMPANY,
State and Van Buren-sts.
Piano rooms, fourth floor.

SPECIAL FOR THIS WEEK—
$250 buys a fine Chickering upright piano, in first class condition, handsome walnut case, 7 1-3 octaves; fully guaranteed. Responsible buyers may arrange for easy time payments. STEGER & SONS PIANO MFG. CO., 235 Wabash-av., cor. Jackson-blvd.

$247 BUYS A GOOD HALLET & DAVIS UPright piano; 7 1-3 octaves, excellent condition; just the thing for beginners. Responsible buyers may arrange for easy time payments. STEGER & SONS PIANO MFG. CO., 235 Wabash-av., cor. Jackson-blvd.

CAUTION—STEINWAY PIANOS—BEWARE OF bogus instruments offered as genuine Steinway pianos. A fine stock of genuine Steinways at very low prices may be found at LYON & HEALY'S, Wabash-av. and Adams-st., and they are the only authorized Steinway agents in Chicago.

IN OUR BASEMENT DEPARTMENT, SQUARE pianos, $15; $18; better pianos, $20, $25; easy time payments. STEGER & SONS PIANO MFG. CO., 235 Wabash-av., cor. Jackson-blvd.

PARLOR ORGANS—
Very large stock.
Bargains at all prices.
Easy terms.
LYON & HEALY, Wabash-av. and Adams-sts

$90 BUYS A LYON & HEALY UPRIGHT PIANO, in excellent condition; fully guaranteed. Responsible buyers may arrange for easy time payments. STEGER & SONS PIANO MFG. CO., 235 Wabash-av., cor. Jackson-blvd.

$225 BUYS A FINE KNABE UPRIGHT PIANO, large size, fully guaranteed; responsible buyer may arrange for easy time payments.
P. A. STARCK, 204-206 Wabash-av.

UPRIGHT PIANO AND PIANOLA, $400 FOR the two; both new and latest design; nothing to approach this value elsewhere.
LYON & HEALY, 207 Wabash-av.

CHICKERING, GABLER, MATHUSHEK AND Hartmann pianos. Bargains in second hand pianos. CLAYTON F. SUMMY CO., 220 Wabash-av.

BEAUTIFUL ORCHESTRELLE — ORIGINAL price $1,000; musical value unimpaired; a grand instrument for a small price.
LYON & HEALY, 207 Wabash-av.

AEOLIAN FOR SALE—A BEAUTIFUL SELFplaying instrument; just the thing for a country home; $250; down, remainder monthly.
LYON & HEALY, 207 Wabash-av.

MUST SACRIFICE THIS WEEK AT ANY PRICE high grade upright mahogany piano; leaving city. 1241 N. Western-av., 2 blocks south of Fullerton-av.

WHEN YOU THINK PIANO
THINK BUSH & GERTS PIANO,
BUSH TEMPLE,
Chicago-av. and N. Clark-st.

SOHMER PIANOS SOLD EXCLUSIVELY BY
J. O. TWICHELL,
231 Wabash-av.

$240 BUYS A FINE STEINWAY UPRIGHT, rosewood case, in first class condition.
J. O. TWICHELL, 231 Wabash-av.

$127 BUYS EMERSON UPRIGHT PIANO, EXcellent condition; no payment down.
P. A. STARCK, 204-206 Wabash-av.

ARTHUR G. GOODRIDGE & CO. SELL WISSner, Lexington, Weber, Ludwig, Kranich & Bach and repairing. 40 Randolph-st. Handel Hall.

$290 BUYS A FINE UPRIGHT PIANO AND MAhogany case pianola, with 40 rolls of music.
J. O. TWICHELL, 231 Wabash-av.

A FEW CHOICE PIANOS, SOME LITTLE USED, $200, $100, and up; 12 to 20 cents extra per day takes one. J. A. BRYANT, 138 and 140 Wabash-av.

$100 BUYS CHICKERING UPRIGHT; EASY payments.
J. O. TWICHELL,
231 Wabash-av.

$150 BUYS EMERSON UPRIGHT; GOOD CONdition; cash or payments.
J. O. TWICHELL, 231 Wabash-av.

$175 BUYS A CHICKERING UPRIGHT PIANO, large size, in rosewood case.
GEO. P. BENT, 211 Wabash-av.

$55 BUYS A SMALL UPRIGHT PIANO, WALnut case.
GEO. P. BENT, 211 Wabash-av.

FOR SALE — PIANOLA; FINE CONDITION; practically good as new. Will sell at a sacrifice; easy monthly payments. LYON & HEALY, 207 Wabash-av.

$95 BUYS SMALL SIZE KIMBALL UPRIGHT piano; good for beginners; terms $2 per month.
P. A. STARCK, 204-206 Wabash-av.

A. B. CHASE PIANOS ARE SOLD ONLY BY Geo. P. Bent, 211 Wabash-av., 5th floor, the Fine Arts Bldg. Pianos for rent.

$110 BUYS SMALL NEW MAHOGANY UPright; easy payments.
J. O. TWICHELL, 231 Wabash-av.

SHONINGER PIANOS. SHONINGER PIANOS. New styles, arriving daily. Thompson Piano Co., 276 Wabash-av., near Van Buren-st.

EMERSON PIANOS CAN ONLY BE OBTAINED of J. O. TWICHELL, 231 Wabash-av.

NEW PIANOLA TO RENT—RENT ALLOWED on purchase. LYON & HEALY, 207 Wabash-av.

HAINES BROS.' PIANOS SOLD ONLY BY J. A. BRYANT, 138 and 140 Wabash-av.

WEGMAN PIANOS, MARSHALL & WENDALL pianos, at BRYANT'S, 138 and 140 Wabash-av.

$125 BUYS AN EMERSON UPRIGHT PIANO.
GEO. P. BENT, 211 Wabash-av.

MUSICAL INSTRUMENTS.

ADAM SCHAAF—ESTABLISHED 1873.

MANUFACTURER OF HIGH GRADE PIANOS.

SPECIAL BARGAINS IN NEW UPRIGHT PIANOS in all the natural fancy woods; $125, $135, $145, $165, $175, $185, $200 each.

SECOND HAND UPRIGHT PIANOS, practically good as new. We will exchange piano or refund money after three months' use if not as represented. Prices, $75, $90, $100, $125, $145, $155, $165 each.

EVERY PIANO FULLY WARRANTED.

PAYMENTS—$10 DOWN, $5 MONTHLY, including a handsome stool and scarf.

TO RENT—$200 fine new upright pianos, $3 and $4 per month; one year's rent allowed with the privilege of purchasing.

ADAM SCHAAF,
147-149 W. Madison-st., corner Union-st.

AT THE VOSE STORE.

RENT A FINE UPRIGHT PIANO THREE months for $10.00. That's the Vose offering for August. And any time you wish to buy the piano within the year, all the rental you have paid will apply on the purchase price.

YOU REALLY OUGHT TO VISIT THE VOSE store this week. There are so many splendid bargains in both new and second hand pianos that we simply cannot list them in this advertisement. You can get a piano anywhere from $35.00 upwards, and pay for it on easy terms. Come and see the pianos.

VOSE & SONS PIANO CO.,
246 Wabash-av.

KIMBALL PIANOS.

KIMBAL PIPE ORGANS.

KIMBALL REED ORGANS.

KIMBALL PIANO PLAYERS.

All component parts made in Kimball Factories, Chicago.
Manufacturers' prices marked in plain figures.

These figures include the bare cost of labor and material, with just one small margin of profit. Save all unnecessary expense, including freight. Large stock of special bargains on hand.
W. W. KIMBALL CO., (Established 1857.
S. W. Corner Wabash-av. and Jackson-blvd.

THE GREATEST GENUINE PIANO BARGAINS to be found in the city are offered this week. These are not new pianos, but have been taken in exchange, as part payment on the "Piano of many tones," the Crown, and after having been thoroughly overhauled and repaired, are in readiness for sale at prices that defy competition.

A FEW SPECIAL ATTRACTIONS:

A small upright	$ 55
One Mathushek upright, large size	125
One Emerson upright	135
One Chickering upright	275
One Hallet & Davis upright, mahogany case, covered panels	190
One Julius Bauer upright, large size	210
One Kimball upright, mahogany case	190
One Kimball upright, oak case	250
One Smith & Barnes upright	190
Square pianos, $15 upwards.	

Terms of payment will be made to suit purchasers.
GEO. P. BENT,
211 Wabash-av.

FOR $175 NEW, MODERN $275 MAHOGANY or oak upright piano; fully guaranteed. Stool and scarf free.
$5 down, $5 a month.
Do not buy a piano before seeing this great bargain.
ROTHSCHILD & COMPANY,
State and Van Buren-sts.
Piano rooms, fourth floor.

BARGAINS IN USED PIANOS—
$75 Arion, $90 C. A. Smith, $100 Gould & Co., $120 Stuyvesant, $140 Chickering, $150 Hallet & Davis, $165 Chickering, $185 Hamilton.
SQUARES.
Steinway, Vose, Haines Bradbury, $25 and up.
ORGANS.
Standard makers; great variety; $10 and up.
EASY TERMS.
D. H. BALDWIN & CO.,
267-269 Wabash-av.

NEW MAHOGANY UPRIGHT SHONINGER, largest size; regular price $425; our price, $295, including stool and cover.
Small cash payment; balance easy monthly installments.
ROTHSCHILD & COMPANY,
State and Van Buren-sts.
Piano rooms, fourth floor.

INSTRUCTION.

SUMMER SCHOOLDAY AND EVENING.
GRAHAM PITMAN'S WORLD FAMOUS SHORTHAND, BOOKKEEPING, ARITHMETIC, PENMANSHIP. 862 POSITIONS SINCE JANUARY 1.
HARMON COLLEGE OF SHORTHAND,
Schiller Bldg., 109 Randolph-st.
Beginning, advanced, and speed classes.
POSITIONS FOR ALL.

WE TEACH YOU TO PASS CIVIL SERVICE, teachers' and other examinations. Send for circular. The Balfour Johnstone School, 1017 Schiller Building.

MOLER COLLEGE, 435 WABASH-AV., TEACHES barbering to men, hairdressing, manicuring, facial treatment, chiropody, or electrolysis to women. Few weeks commence. CALL or write.

NATIONAL MEDICAL UNIVERSITY, 523 Wells-st., offers greatest opportunity to study medicine and dentistry. Lectures day and evening.

THE BERLITZ SCHOOL OF LANGUAGES, Auditorium, Congress-st. entrance. Reduced rates during summer. Trial lessons free.

SHORTHAND TAUGHT BY COURT REPORTers. GRAHAM, WALTON, AMES & FORD,
79 Clark-st., opposite Courthouse.

DISCIPLINE—BUSINESS, ENGLISH, AND STENography. HOFFMANN'S Business College (Inc.), 97 Ogden-av., cor. W. Madison-st. Practical.

WANTED — A SITUATION BY A GREEK teacher in American family, to give Greek lessons. 206 La Salle-st., Room 29.

ILLINOIS COLLEGE OF LAW, 301 E. ERIE-ST. Special course in business law; evening sessions.

BUSINESS PREPARATORY SCHOOL, ATWOOD Bldg. Special summer rate for shorthand course.

FREE TUITION, SHORTHAND, WHILE LEARNing. Write or call 84 Lakeside Bldg.

SHORTHAND, TOUCH TYPEWRITING, BUSIness course. Gregg School, 151 Wabash-av.

THOROUGH PREPARATIONS FOR CIVIL service examinations. 40 Randolph-st., Rm. 406.

LEARN MILLINERY AND DRESSMAKING AT McDowell's School, 78 State-st., opp. Field's.

TELEGRAPHY—LEARN AND EARN HIGHEST wages. U. E. Tel. Co., 88 La Salle-st., Room 52.

DANCING SCHOOLS.

THE GREATEST DANCING MASTER ON earth and our new orchestra, new large hall, and fine floor is bringing people from other academies. [142]
Classes Tuesday, Thursday, Saturday nights, 142 W. MADISON-ST. 142

THE ONLY RELIABLE FIRST CLASS DANCing school on South Side, 31-33 E. Garfield-bl. Private lessons given on all latest stage and ballroom dancing by the greatest and only professional dancing teacher in Chicago. Prof. Roach, holding 28 handsome gold medals won in dancing contests.
Notice—The only school that teaches the perfect waltz. Come here and learn what it's worth. 100,000 references from all parts of the world.
191-193 SOUTH CLARK-ST.
Between Monroe and Adams-st., Suite of 3 rooms.

LEGAL NOTICES AND PROPOSALS.

TO THE STOCKHOLDERS OF THE REMOLINO Mining Company:

A special meeting of the stockholders of the Remolino Mining company will be held at the City of Chicago in the Directors' room on the third floor of the Chicago National Bank Building upon the 20th day of August, A. D. 1904, at the hour of 10 o'clock a. m., for the purpose of electing directors to fill the place of those whose terms have expired and of considering and voting upon the question of reorganizing the company under the laws of the State of Maine and the transfer of its assets to such reorganized company, and to transact such other and further business as may come before the meeting.

Yours truly,
V. L. CUNNINGHAM,
Secretary.
Chicago, Aug. 3, 1904.

PATENTS AND PATENT ATTORNEYS.

PATENTS—PROTECT YOUR IDEAS; NO PATent, no fee; consultation free; established 1864; hours, 8:30 to 4:30; special appointment for consultation can be made. MUNN, B. STEWART & CO., 163 Randolph-st., 1st floor. Tel. Franklin 481. Main office, Washington, D. C.

PATENTS OBTAINED IN ALL COUNTRIES; reasonable rates; reliable service; no misrepresentation; free guide book. Consultation free. Open Mondays, 6:30 to 8 p. m. R. WM. LOTZ, 161-163 Randolph-st., 3d floor.

PATENTED AND UNPATENTED INVENTIONS bought and sold for the highest cash price. See Arthur's patent exhibition, 146 State-st., Chicago.

IDEAS— JOHN L. KINDT,
IDEAS. Patent Attorney, 35 Randolph-st.
Write for free booklet. Chicago.

LAWYERS.

WE QUICKLY COLLECT WAGES, NOTES, rents, bills of every description.
NO ADVANCE CHARGES.
THE WILSON AGENCY,
507, 112 Dearborn-st. Tel. Cent. 2723.

BEATTIE & ROSS, LAWYERS, SUITE 46 (4TH floor), 95 Dearborn-st., practice in all courts; all cases confidential; no monthly nominal fees.

A. GOODRICH, LAWYER, 541 MADISON-ST.—Established 1864. Quiet, confidential service; 9,000 satisfied clients. Phone Monroe 1023.

PEOPLE'S PROTECTION BUREAU—GIVE AID and advice in all troubles. 539, 108 La Salle-st.

TALKING MACHINES.

THE WORLD'S HEADQUARTERS FOR TALKing machines. Cylinder and disc. Records and supplies. The Columbia Phonograph Co., gen'l, 88 Wabash-av.

LYON & HEALY VICTOR TALKING MAchines are the clearest and most musical; all the new records; easy terms. Wabash-av. and Adams.

EDISON GOLD MOLDED RECORDS, 35 CTS.; largest variety of all kinds of machines and records in Chicago. JAS. J. LYONS, 73 5th-av.

AUCTION SALES.

WILLIAMS, BARKER & SEVERN CO., 185-187 Wabash-av., general auctioneers. Sales at store every Wednesday and Saturday, 10 a. m. Furniture, carpets, gen. household goods. Tel. 2109 Cen.

BUSINESS CHANCES.

INTERNATIONAL
SECURITIES CORPORATION,
92 La Salle-st., Chicago.
Organizes mining, oil, industrial, and agricultural propositions.
Incorporates under laws of any state, territory, District of Columbia, and foreign countries.
Finances corporations, guarantees stock and bonds, and finds purchasers.
Markets stocks and bonds of existing corporations. Broadest, best charters, $25.

FOR SALE—CHEAP: 100 BARREL OATMEAL mill. Crookston, Minn. Oats can be purchased cheap from farmers and product sold to surrounding territory for $1 per barrel more than oatmeal sells for in Chicago; rare opportunity for practical man; desirable city to live in; mill will pay for itself this season. L. MARTIN & CO., 44 and 46 South Water-st., Chicago.

MAGNIFICENT LOUISIANA PLANTATION—4,214 acres, 2,000 under cultivation; splendidly improved; fine residence, barns, ginnery, store, chutrow, cabins, 70 teams (mules), mules, horses, cattle, hogs, wagons, implements, etc.; complete running order; annual profits 20 to 40 per cent; exceptional bargain; terms. 714 Hartford Building.

WANTED—A BUSINESS MANAGER FOR AN iron manufacturing plant; one who can take full charge of office and finances; a rare chance with an opportunity for profitable investment of not less than $25,000. Address 620 Citizens' Bldg., Cleveland, O.

AN EXCELLENT OPPORTUNITY TO REALize very large profits is open to a party in control of $500 or more; money at your command at all times; bank references furnished. Address W 423, Tribune office.

WE HAVE A GOOD OPENING FOR A MAN WHO is capable of filling an official position with a manufacturing concern; to the right person an excellent opportunity is offered; $2,000 and references required; mercantile and bank reference given. Address W 260, Tribune office.

A CLIENT OF MINE OWNING A LARGE amount of land will sell some of it and take part cash, balance in crops; property is worth $5 per acre; big trade if you act quickly; land will bear investigation; describe your property, giving price, etc. Lock Box 700, Kansas City, Mo.

WANTED—A PARTY TO TAKE $10,000 TO $15,000 worth of stock in prosperous manufacturing business paying 20 per cent dividends, in a close corporation; references given and required. Address S 512, Tribune office.

WANTED — ELECTRICAL ENGINEER WHO can invest $2,500, to take charge of a large plant; salary, $1,800 per year. Apply 1334 First National Bank Bldg.

WANTED—A SMALL FACTORY LOCATION IN small town with two railroads, Indiana or Michigan; inducements must be liberal; give full particulars. Address W 156, Tribune office.

TWO PROPOSITIONS IN ONE—HAVE YOU INvestigated the exceptional opportunities offered by the Campion Mining and Trading Co., 412 Merchants' Loan and Trust Building?

FOR SALE—PROSPEROUS GROCERY BUSIness in Evanston; $35,000 yearly stock $2,000; going into manufacturing; write at once. Address L. R 21, Tribune office.

IF YOU WISH TO BUY OR SELL ANY LEGITImate business, city or country, it will be to your advantage to call or address GOLDEN & CO., Tacoma Bldg. Established 26 years. Tel. Main 2073.

MY POSITION ENABLES ME TO KNOW BEST time to get into and out of the market; would like one responsible associate with capital. Address S 870, Tribune office.

ADVERTISING SOL. WITH CAPITAL TO TAKE stock in high class monthly; established 8 years; popular literary magazine; large circulation. Address S 269, Tribune office.

NATIONAL TOOL COMPANY, 404 CHAMBER OF Commerce, has the greatest combination tool ever shown; a practical tool for every day use; it is a money maker.

A MECHANICAL AND STEAM ENGINEER, technical graduate, would join responsible persons developing new business and share in profits. Address W. Madison-st., between Bishop-st. and Sheldon-st.

SOUTH DAKOTA CHARTERS OBTAINED; lowest rates; no taxes; companies organized; stock guaranteed. J. MOFFITT, 1614 Unity Bldg.

$1,500 TO $2,000 INVESTMENT WILL DOUBLE in 10 YEAR; satisfy yourself; closest investigation; IT'S UP TO YOU. W 537, Tribune.

FOR SALE—BAKERY AND DELICATESSEN; S. S.; excellent location and cash trade. Address N 566, Tribune office.

DO YOU WANT SMALL SAFE 12% INVESTment; opportunity; $1.00 per month you can invest $100; no more, no less. Address L 332, Tribune.

FOR SALE—STOCK IN LUMBER COMPANY making good profit; exceptional opportunity. Address S 419, Tribune office.

WANTED—PARTY WITH $500 TO $2,000 TO GO into profitable small order business, with or without services. Address S 471, Tribune office.

PRESSMAN WANTED TO INVEST $300 WITH services in fast growing business located in Dearborn-st. Address S 422, Tribune office.

BUSINESS MAN WILL PAY $50 FOR LOAN $700 six months; good real estate security. Address S 474, Tribune office.

TAILOR SHOP FOR SALE—ESTABLISHED 12 years; no competition. DUGUID THE TAILOR, Prophetstown, Ill.

$850 AND SERVICES—HALF INTEREST PROSperous mfg. jobbing business. W 589, Tribune.

FOR SALE—GOOD PAYING DRUG STORE; owner. Address W 262, Tribune office.

FOR SALE—CHEAP; THE FINEST TEA STORE in Chicago. Call at 5058 State-st.

YOUNG DOCTOR WITH $200 TO JOIN ME IN bonanza; big money sure. S 408, Tribune office.

MINES AND MINING.

WE WILL BUY—	WE WILL SELL—
Deadwood Standard	Chic. Mnt. M. & T....05
Elizabeth (Colo.)	Dow Jones Gold.....10
Globe Gold (B. H.)	Empire Tunnel.....30
Par Value	C. C. Homestake..Bar'n
Plantis (M. & L.	Interstate Cons.....07
Milly, Gold Ext.,	Palmer Mnt. Tunnel..22
N. Y. Grass Valley	Success Oil & Gas....03
Ohio & Ind. (Colo.)	Waldorf (M. & M.....33

WHITE, MYERS, PENN & CO. Call or write for quotations on stocks you will buy or sell.
D. M. BELL & CO., Brokers,
Suite 711, 146 La Salle-st., Chicago.

WE WANT	WE OFFER
3000 Eagle Min. Imp.	Alaska Central....6.75
3000 Fortune M. & S.	Bismarck N. G. M.
20 Shoe & Leather ($1000).	Cash Boy Gold.
1000 Model Gold.	Grant Mines.....16¼
10000 North Verde	Stockton G. M. & M. .49

EMERSON & CO. COMPANY
(Incorporated).
STOCK BROKERS, 171 La Salle-st.
Phones: Central 4348. Auto 3359.

BEFORE BUYING OR SELLING ANY STOCK secure our quotations. Mail orders. HOWARD & CO., Brokers, 1001 Stock Exchange Bldg.

GET OUR PRICES ON ANY STOCK YOU contemplate buying or selling. B. H. SCHEFTELS & Co., 159 La Salle-st.

FOR SALE—1,000 SHARES ADVANCE OIL AND Gas; 500 shares active Crude Oil Co., 12c. Address N 598, Tribune office.

WANTED—EAGLE MINING OR HORSESHOE IN exchange for 12 clear lots. S 421, Tribune office.

CLAIRVOYANTS.

AN HONEST PROPOSITION—PROF. JAMES White, Chicago's celebrated clairvoyant, palmist, and spirit medium, is permanently located here. His honesty, test of time, and eleven years of continuous practice in Chicago has proved beyond all doubt that Prof. James White is the leader of his profession. As proof of his WONDERFUL POWER to all who come prepared for readings this week he will tell your FULL NAME AD-DRESS, and MARRIAGE. DROP IN AND STOP YOUR VISIT ABSOLUTELY FREE OF CHARGE. His advice pertaining to love, law, business, wills, contested suits, buying or selling property, speculation, investments, marriage, divorce, etc., is unequaled. He reunites the separated, causes speedy and happy marriage to him or you love, restores lost affections, banishes evil influences of every description. Prof. White's advice is much sought for on past or future investments, for which he has no equal. He does not ask one penny for such advice until the investment has paid a handsome profit. Is this not fair and honest? Great reduction today. Prof. White, as a matter of advertisement, this week will give his complete life reading for 50 cents; satisfaction absolutely guaranteed or no fee accepted. Everything strictly sacred and confidential. His residence is arranged so you meet no strangers. Don't mistake name and number. PROF. JAMES WHITE, 293 Warren-av., between Robey and Hoyne-av., West Side. Consultation hours, 10 to 6, Sundays included. Letters with stamp answered. Bring this statement with you.

$5.00 READINGS FOR $1.00. PROF. LEON. 1307 MILWAUKEE-AV.—1307

PRINCE OF CLAIRVOYANTS. PALMISTS. Advice on all business transactions, love, courtship, marriage, family affairs, guides to success.

TYPEWRITERS.

TYPEWRITERS—CLEARANCE SALE—GREAT SACRIFICE—We are selling at less than cost our surplus stock of new and second hand typewriters. Remingtons, $15 up; Manhattan, brand new, $35 to $50; and all others in proportion. F. S. Webster Company, "Department A." 189 Madison-st., Chicago.

TYPEWRITERS—RENTED AND SOLD.
Some great bargains; all makes.
Renting a specialty. Expert repairing.
Call and examine large variety or send for catalogue. ROCKWELL-BARNES COMPANY,
267-269 Wabash-av., Chicago.

RENT REMINGTON TYPEWRITERS FROM the makers for $3 a month a machine. They furnish the best; most interested in satisfactory use. 154 Wabash-av.

GET A GOOD ONE—ALL MAKES SOLD OR rented anywhere. Expert repairing. Supplies. TYPEWRITER HEADQUARTERS, 291 Dearborn.

REM., SMITH P., OLIVERS, AND OTHERS, cheap but guaranteed; free trial; new visible typewriter, $40. W. A. Whitehead, 36 La Salle.

SAFES.

CAUTION—
The only safes made by the Hall's are sold in Chicago at the old stand, 63 and 64 Wabash-av. Beware of imitators.
HALL'S SAFE & LOCK CO.

HALL'S SAFES—
We have the largest stock of new and second hand safes in the city. HALL'S SAFE & LOCK CO., 62 and 64 Wabash-av.

THE ONLY MANGANESE STEEL BANK SAFE (Hibner-Rodman system); second hand bank safes. McLAIN SAFE & VAULT CO., 158 Lake-st.

OUR SPECIALTY, SECOND HAND SAFES. Sabath Safe Co., 188 E. Lake-st.

OPTICIANS.

BORSCH & CO., 103 ADAMS-ST., OPTICIANS. Spectacles, eyeglasses our specialities; consult us about your eyes and improve your sight

SPECTACLES AND EYEGLASSES PROPERLY fitted. L. Manasse, 88 Madison-st., Tribune Bldg.

BUILDING MATERIAL.

6,000,000 FEET TIMBERS, PLANK, BOARD flooring; cheap. Western Wrecking and Lumber Co., 324 and Wentworth-av. Phone 453.

DETECTIVE AGENCIES.

ALEXANDER'S DETECTIVE AGENCY, 171 Washington-st.—Reliable service. Tel. Main 1906.

AUTOMOBILES.

COURIER—
Our 1905 model has arrived; we have ten 1904 models which we will close out at the extremely low price of $500 each; regular price $650; these cars are guaranteed for one year from date of purchase; surrey seat attached at will; also a number of second hand automobiles.
GREER MOTOR CAR CO., 1421 Michigan-av.

FOR SALE — AN APPERSON BROS.' 24 HORSE power, two cylinder automobile, built 1903; has all improvements of 1904; canopy top, five seats; probably best two cylinder engine of this make. Address S 409, Tribune office.

FOR SALE—NEW WOODS ELECTRIC STANhope; fine condition; not a scratch on it. Exide battery, with extra speed addition. Owner has just bought touring car and wants to sell. Address S 402, Tribune office.

TOURING CARS TO RENT BY THE HOUR, day, or week, with driver. H. O. GRIFFIN, 17 Plymouth-pl. Phone Harrison 2529.

AUTOCARS — IMMEDIATE DELIVERIES: have you seen the new runabout? A. C. BANKER CO., 1263 and 1265 Michigan-av.

FOR SALE—VERY HANDSOME 1903 WOODS electric Stanhope. Kenwood Auto. Sta., 5021 Cottage Grove-av.

YOUR TIRES PUMPED FREE—EVERYTHING for automobiles; goods right; prices right. Motor Car Supply Co., 1427 Michigan-av.

AUTO SUPPLIES AND ACCESSORIES OF every description. The Automobile Supply Co., 1339 Michigan-blvd.

FOR SALE—1903 WINTON, CANOPY TOP; PERfect CONDITION; $800. ADDRESS C E 110, TRIBUNE OFFICE.

MACHINERY.

FOR SALE—CHEAP—ONE 50 HORSE POWER boiler, with inspection certificate. Call or write for list. JOHN A. LORENZEN,
Room 2, 294 S. Water-st., Chicago, Ill.

METAL SPECIALTIES, DIES, SPECIAL MAchinery, etc., oval dies and molds, new and 2d hand; purchases. Kholer Die and Specialty Co., 50-58 West Washington, cor. Clinton.

ARE YOU IN NEED OF EXPERT HELP TO perfect your ideas? If so, call on TURNER & SCHODDE, general expert machine builders and jobbers. 128 S. Clinton-st., Chicago, U. S. A.

FOR SALE—30, 35, 150 H. P. AUTOMATIC ENgines; slide valve engines, all sizes; 25 steam pumps, all sizes. The E. H. WACHS CO., 158 Indiana-st.

HOT AIR PUMPING ENGINE, 2,000 TO 2,500 gal. cap. per hour; good condition; bargain price. DAVIS-JOHNSON CO., 49 S. Canal-st.

FOR SALE — CHEAP; 6 H. P. PORTABLE ENgine on wheels; other engines, boilers, and machinery. L. D. POLLARD, 114 Jefferson-st.

WHITE 14 AND 8 H. P. ENGINES; JUST THE thing for small shops. White Gas and Gasoline Engine Co., 47 S. Canal-st.

MACHINERY BARGAIN LIST ON REQUEST. I BUY AND SELL. WILLIS SHAW, CHICAGO.

17 H. P. GASOLINE ENGINE, USED 3 MOS.; better than new; sell cheap. C J 583, Tribune.

WANTED — SECOND HAND CANDY MAKer's outfit; good condition; cheap. G 2 ELE, Tribune

HOUSEHOLD GOODS.

REFRIGERATOR BARGAINS—
We must have the room these refrigerators occupy, and have priced them to make them go.
ZINC LINED "ALASKAS" AND "STARS," FROM $4.68 UP.
A FEW LIGHTNING ICE CREAM FREEZERS, $2.19. A BIG BARGAIN.
Water coolers, lemonade mixers, refrigerator pipe, and filters.
ELECTRIC FANS, RUN BY BATTERIES, $10.
Full line of hot weather helps.
ORR & LOCKETT HARDWARE CO.,
71-73 Randolph-st.

WE HOLD REGULAR AUCTION SALES OF all grades of household goods every Monday and Thursday at 10 a. m. West End Auction House Co., 508-9 W. Madison-st., between Bishop-st. and Sheldon-st.

I PAY HIGHEST CASH PRICE FOR FURNIture of flats, hotels, and dealers' stocks. Phone Monroe 2222. EDWARD, 1000 Madison-st.

FOR SALE—FINE TUFTED VELOUR COUCH; little used; cheap. 799 E. 50th-st., Flat E.

FINE COOKING RANGE, COMPLETE, NEW B. brussels carpet, etc. B., Apt. 1, 580 E. Division.

STORE AND OFFICE FIXTURES.

NATIONAL CASH REGISTERS, NEW AND 2D hand; guaranteed by makers; liberal allowances on old register in exchange for new; highest price paid for second hand Nationals. 50 State-st.

CASH REGISTERS BOUGHT, SOLD, EXchanged and repaired; highest prices paid for up to date Nationals. Walensley's Cash Register Exchange, 196 E. Madison-st.

WE MAKE A SPECIALTY OF NEW AND 2D hand office and store fixtures; lowest price in the city. See us first if you care to save money.
P. CASEY'S SONS, 41-47 5th-av.

FULL LINE OF DESKS, FILING CABINETS, etc.; old fixtures taken in trade. Call or telephone Main 4446. Chicago Desk and Mdse. Co., 252-257-259 S. Clark-st., near Jackson.

CASH REGISTERS BOUGHT AND SOLD—Highest prices paid; bargains in 2d hand Nationals. Cash Register Exchange, 78 Jackson-st.

CASH REGISTERS, NEW AND SECOND HAND —$10 up. HALLWOOD CASH REGISTER CO., 198 Randolph-st.

YOU'LL SAVE TIME AND MONEY BY HAVing convenient office furniture. The A. H. Andrews Co., Wabash-av. and Lake-st.

FOR SALE — WIRE NEWSPAPER FILING racks; about 500 divisions. Apply 1012 N. Y. Life Bldg.

S. D. CHILDS & CO., OFFICE SUPPLIES, STATionery, printing. 200 Clark-st.

OFFICE DESKS, TABLES, AND CHAIRS FOR sale; cheap. 200 Monroe-st., 8th floor.

WATCHES, JEWELRY, ETC.

DIAMOND TIME NOW—SEE OUR SPECIAL offer; $25 rings, $5 a month; each diamond a gem. Ask for booklet explaining diamond qualities. It will pay you.
GEO. E. MARSHALL (Inc.), 106 State-st.

THE WALKER EDMUND CO.,

Stewart Bldg., State and Washington-sts.
Bargains in diamonds & watches. Pay as you earn.

CLAPP & COWL, JEWELERS, 69 WASHINGton-st. Est. 1868. Diamonds, watches, silverware, etc.; perfect values than any house; cash paid for diamon

HEAVY SELLING BY WHEAT LONGS

Market Staggered by Offerings, but Rallies, Closing with Moderate Gains.

CROP NEWS STILL BAD.

Some Realizing, However, as Idea Government Report Will Not Show the Losses.

Profit taking by local and professional holders of wheat on a prodigious scale was the marked feature of the trade yesterday, just as impetuous adding to long lines had been the leading characteristic of the strenuous 4c advance of the day before. There was a further bulge of 2c during the first hour of the session on renewed and general commission buying, encouraged by claims from the northwest that the crop news was coming worse than ever. But bullish messages did not come from the spring wheat section in such volume as the day before, largely for the reason that the wires were too crowded with selling orders. The profit taking for the northwest and by local bulls was so great that at one time the advance was all wiped out and prices showed an actual decline of ¼@¾c for the day.

The demand was not great enough to absorb the weight of the offerings without yielding, but there were frequent sharp rallies of a cent or more, one on reports of frost in Manitoba and another just at the close on the efforts of a few of the sold out bulls to reinstate their lines on the break. Pit traders had evidently oversold in following the market down, and this demand, finding the market bare of offerings, scared the pit shorts into excited covering, which carried prices up over 1c for the September in the last two or three minutes, closing the market on a sharp bulge, with net gains of ¼c to 1¼c for all deliveries. The new September sold as low at the opening as $1.01, the closing price of the day before, but shot up quickly to $1.08. A ragged but quick decline to $1.01 was followed by a sharp reaction to $1.02¾ on the frost report. Renewed realizing caused a break from this point to the still lower figure of $1.00-¼-⅜, the market then reacting sharply to $1.01-⅛ at the close, a gain of ⅞c. The December gained ¾-⅝c and the old September 1½c, while the May, which was neglected at the close, gained barely ¼c.

Northwest Still Leads.

This market again followed the lead of the northwestern markets, which were stronger early, Minneapolis gaining 2⅜c at best, but closing ⅝c higher. Duluth gained 1c. The southwestern markets, influenced by liberal receipts, were easier in tone, St. Louis losing ¼@1½c; Kansas City closed ⅛c lower to ¼c higher. There was not quite so much unanimity in the crop reports from the northwest, possibly for the reason so many of the northwestern holders had taken profits on the bulge. A special report given out by the officials of the Soo line showed little damage by rust. Messages from Winnipeg declared the claims of rust in Manitoba could not be confirmed. A good deal of the selling was influenced by the theory that the government report to be issued today might seem bearish for the reason that it would show none of the damage done by rust since the last days of July, and there was a rumor the report would show the high condition of 90 for spring wheat. Those longs who realized the report would be to that extent a back number were afraid some of the other longs would not be so wise, and there was a desire not to be the last to sell.

Foreign markets gave some help to the bull fever at the opening. Influenced by the advances in this country, there were gains of 1¼d to 1½d at Liverpool, of 1d to 2d at London, of ½c to 1¼c at Paris, of 1¼c at Antwerp, of 1½c at Berlin, and 1¾c at Buda-Pesth.

The movement of wheat to market in the southwest continued liberal, Kansas City getting 318,000 bu, and total primary receipts were 933,000 bu, compared with 782,000 bu last year. Cash prices did not follow the futures in this market, closing about ½c lower, and at Kansas City were quoted 2c lower. No export sales were reported, and clearances were only 37,000 bu. Minneapolis reported all but five of the mills there closed, and a Buffalo message reported millers reselling cash wheat. Bradstreet's reported an increase of 1,307,000 bu in world's stock for the week, compared with a decrease of 2,948,000 bu the corresponding week last year.

Corn Advance Wiped Out.

There was heavy profit taking in corn as in wheat, and not so much of the excited replacing of long property on the ensuing break. The market was excited and sharply higher early in sympathy with the wheat advance, but met heavy selling, and reacted still more sharply. The September sold from 55c, the crest of the early bulge, down to 53¾c, and closed at 53¾c bid, a loss of ¾c. Pressure was more severe on the deferred deliveries, the September losing ⅝c and the May ⅘c. The belief the weather was too cool for corn helped the early advance, but the realizing on the bulge caused the troubles of the crops to be forgotten. The country has been selling quite freely on the advance, and the shipping demand has entirely disappeared. Cash prices were strong-early up 1c to 2c, but closed easy.

There were 359 cars inspected in, but only 82 estimated for today. Primary receipts were 420,000 bu, compared with 384,000 bu last year. Bradstreet's reported a decrease of 203,000 bu in stocks east of the Rockies. Liverpool futures were ⅝c higher. There was general commission and local buying early with heavy selling of September on the advance by Pringle, of December and May by Spencer, and of May by Comstock and Cudahy brokers.

Oats Hold Firm.

The oats market was still comparatively narrow, but showed more steadiness. Hedging sales by cash houses were smaller in volume and there was a fair general demand. There was an advance of ⅝c to ½c at best, and in spite of the late weakness in corn the market closed steady to ½c higher. There was some improvement in the eastern shipping demand, though sales were still moderate at 75,000 bu. Cash prices were ½c to ¾c higher. There were 638 cars inspected in, but only 247 estimated for today. Wrenn had a good deal of May for sale. Updike bought May and Bartlett-Frazier September.

Provision Bulge Does Not Hold.

Scalpers in provisions tried to work up some bullish enthusiasm in their market early, using the advancing tendency of grains as a pretext, but with the reactions in the cereals the buying movement was discontinued, the market lapsed into dullness, and prices declined under scattered selling by commission firms on stop orders. The close was weak, pork showing a loss of 5c from the day before, lard unchanged, and ribs unchanged for October but 5c lower for September. Hogs were 5c higher. Receipts were 15,000 bu. Shipments of cured meats were 2,074,000 lbs against 3,503,000 lbs last year, and lard shipments were 593,000 lbs, against 1,364,000 lbs a year ago.

Rye Closes One Cent Lower.

Rye closed weak with September 1c lower, sale of that delivery ranging from 71c off to 72c. Sales of No. 2 were at 73½c for old in store and at 71@72c for new f. o. b. No grade sold at 66c.

Barley was in limited supply and consequently dull. Quotable at 28@37c for screenings, 29@37c for feed, and 40@45@50c for old malting, and at 45@50c for new.

Timothy seed was 5c lower. Free offerings of September were made on country account. September sold at $3.00@3.05, closing at $3.02½ bid. Old contract seed sold at $3.00. Country lots quotable at $2.00@3.00 per 100 lbs.

Clover unchanged. Contract graded quoted at $11.50 and country lots at $8.00@11.00.

Flaxseed was nominally steady. No. 1 northern $1.24½ bid. No. 1, held at $1.17 and September $1.17 bid. Only 1 car was received here, Minneapolis had 4 cars, and Duluth 21 cars.

Range of Active Futures.

WHEAT.

	Open.	High.	Low.	Close Aug. 9.	Close Aug. 8.
Sept.	1.01-2	1.08	1.00¾-¾	1.01¾	1.01
Dec.	1.00¾-1¼	1.02¾	99½	1.01	1.00¾-¾
May	1.02½-¾	1.04	1.00¾	1.02¼	1.01¼

*Old. †New.

CORN.

Aug.				57¾	53¾
Sept.	53¾-¼	55¼	49¼	54¾	50¾
Dec.	50¾-½	50¾	46¾	49¾	49¾
May	50¾-½	50¾	46¾	49¾	49¾

OATS.

Aug.				33¾	33¼
Sept.	33¼-½	33½	33	33¾	33¼-½
Dec.	34½-¾	34¾	34	34½	34¼-½
May	36¼-¼	36½	36¼-⅜	36¼	36½

PORK.

Sept.	12.42½	12.60	12.37½	12.57½-.40	12.45
Oct.	12.47½	12.67½	12.45	12.45	12.50

LARD.

Sept.	6.80	6.85	6.77½	6.77½	6.77½
Oct.	6.85	6.92½	6.87½	6.85	6.85

RIBS.

Sept.	7.65-67½	7.75	7.65	7.65	7.67½-70
Oct.		7.60	7.60	7.60	7.60

GRAIN INSPECTION.

	No. 2 and better.	Standard.	No. 3.	Low grade.	Totals.
Winter wheat.	43	...	124	22	189
Colo. wheat	...	...	...	2	2
Spring wheat.	21	...	157	151	329
Corn	149	193	220	76	638
Oats	15	...	2	1	18
Rye	...	...	1	7	8
Barley	...	...	...	...	...
Totals	228	193	504	289	1,214

Inspected out: Wheat—No. 2 red, 2,000 bu; No. 1 northern, 19,800 bu. Corn—No. 2, 79,000 bu; No. 4, 5,000 bu. Oats—Standard, 2,000 bu. Loaded from unlicensed elevators: Wheat—No. 2 hard, 5 cars and 25,000 bu; No. 2 red, 3 cars; No. 3 red, 12 cars; No. 1 northern, 1 car. Corn—No. 2 yellow, 3 cars; No. 3 yellow, 6 cars and 165,200 bu; No. 2 white, 3 cars; No. 3, 4 cars and 110,500 bu. Oats—No. 2 white, 1 car; No. 2, 2 cars; No. 3, 3 cars.

Movement of Produce.

Following were the receipts and shipments of produce for twenty-four hours compared with corresponding period last year:

	Receipts—		Shipments—	
Articles.	1904.	1903.	1904.	1903.
Flour, brls.	21,498	16,316	14,770	6,725
Wheat, bu.	174,000	223,500	75,388	35,055
Corn, bu.	271,000	202,000	281,316	243,250
Oats, bu.	630,100	580,700	311,500	68,340
Rye, bu.	8,000	5,700	...	...
Barley, bu.	2,200	8,800	1,950	...
T. seed, lbs.	830	34,000	45,220	120,215
C. seed, lbs.	12,000	...	...	3,780
O. seed, lbs.	...	...	125,400	600
F. seed, bu.	5,075	2,775	1,000	...
C. meats, lbs.	620,718	265,385	2,074,200	3,506,316
C. meats, c's.	...	...	4,851	13,934
D. Beef, lbs.	151,600	454,525	1,164,880	5,937,980
Beef, tcs.	134	40	329	225
Beef, brls.	...	...	90	788
Pork, brls.	62	...	244	219
Lard, lbs.	90,600	28,410	593,430	1,364,065

Range of Prices Elsewhere.

	Open.	High.	Low.	Aug. 9.	Aug. 8.
New York—					
Sept. wheat	1.08	1.07	1.04¼-¼	1.05¼	1.05
Dec. wheat	1.04⅝-¾	1.06¼	1.03¼-⅝	1.04⅞	1.04¼
Sept. corn	58¾	59	53¾	53¾	58¾
Dec. corn	56	56¾	56	56	55¾
Baltimore—					
Sept. wheat	98¾	97	96	97	96-96¼
Sept. corn	57¾	58¼	57¾	58¼	57¼
St. Louis—					
Sept. wheat	99	99¼	96¼	97¾	97¾
Dec. wheat	1.04¾	1.02	99¼	1.00¼	1.00¼
Sept. corn	55¾	56	55	55¾	55¼
Dec. corn	47¾	47¾	46¾-47	47¾	47¾
Toledo—					
Sept. wheat	1.03¼-4	1.04¾	1.02¼	1.02¼	1.02
Dec. wheat	1.05¾-8	1.06¼	1.03¾	1.05¼	1.03¾
Kansas City—					
Sept. wheat	90¼	90¾	88¼	89¼	89
Sept. corn	48¼	48¼-⅝	48¼	48¼	48¼
Detroit—					
Cash wheat	1.04¼	1.04½	1.04	1.04	1.04¼
Sept. wheat	1.04½	1.06	1.04	1.04	1.04
Minneapolis—					
Sept. wheat	1.04⅜	1.05¼	1.02¼	1.04¼	1.03¼
Dec. wheat	1.00⅝	1.02	99¾	1.00¾	99¾
Duluth—					
Sept. wheat	1.04¼	1.05¾	1.04	1.05	1.04
Dec. wheat	99¼	1.01	98¾	99¾	98¾

Cash Produce Transactions.

FLOUR—Market strong. Hard spring [favorite brands], $5.80; hard patents [in wood], $4.70@4.80; straight [export bags], $4.30@4.40; clear [export bags], $3.00@3.40; soft winter patents [export bags], $4.80@5.00; straight, $4.50@4.65; clear, $3.90@4.20; Michigan winter patents, $4.20@4.40; clear [export bags], $2.90@3.20; rye flour, brls, $3.55@3.75; sacks, $3.30@3.50.

WINTER WHEAT—Trade was good; prices 1c higher early, but closed easy. Sales on track and f. o. b.: No grade red, 90@95c; No. 4 red, 95c@$1.00; No. 3 red, 98c@$1.02¾; No. 2 red, $1.02¾@1.04; No. 4 hard, 96@98c; No. 3 hard, 97c@$1.01½; No. 2 hard, $1.00¾@1.02.

SPRING WHEAT—Quotably firm. No. 4 sold f. o. b. at $1.05.

CORN—Demand good and prices 1@2c higher. Sales to go to store: No. 2 yellow, 55¼@56c; No. 3 white, 54½c; No. 4, 54¾@55½c; no grade, heating, 54c. Sales on track and free on board: No grade, 42@50c; No. 4, 53¼@56½c; No. 3, 54¾@56½c; No. 3 yellow, 55¾@57c; No. 2, 56½c; No. 2 yellow, 56¾c; No. 3 white, 54¼@55c; No. 2 white, 55@55¼c. Billed through: No grade, new, 29@33c; No. 4 new, 30½@31c; No. 4 white, new, 35c; No. 3 new, 31@31¼c; No. 3 white, 33@34c; old, 34¼@36c; standard new, 35½@34½c; old, 35¼@36c; No. 2 new, 31@32¾c; No. 2 white, new, 34¼c; old, 36@37c; No. 3 white, 33¼c. At the river: No grade, new, 31¼c; No. 4 white, new, 32c; old, 31@34c; No. 3 white, new, 32½@33c; old, 34¼@35c; standard, new, 32¾@33½c; No. 2 white, 33c.

RYE—Lower. No. 2 sold in store at 73½c and on track and f. o. b. at 71@72c; no grade at 66c.

BARLEY—Sales on track and f. o. b.: Old, 52@40c; new, 44@45c.

COOPERAGE—Market quiet. Lard tcs sold at $1.25.

HIGH PROOF SPIRITS—Steady at $1.28 for finished goods.

PROVISIONS—Cash lots mess pork, $12.37½@12.40; lard, $6.67½@6.70; ribs, $7.65@7.65.

HAY—Receipts, 397 tons; shipments, 21 tons. Sales on track: Not graded timothy, $9.00@12.00; graded prairie, $5.00@11.00.

STRAW—Rye straw, on track, $7.00; wheat, f. o. b., $6.00.

DOMESTIC PRODUCE MARKET.

NEW YORK, Aug. 9.—Wheat—Receipts, 37,100; spot firm; No. 2 red nominal; No. 2 red, $1.09 f. o. b. afloat; No. 1 northern Duluth, $1.22 f. o. b. afloat; No. 1 hard Manitoba, $1.07 f. o. b. afloat. Options closed ⅝c to 1c net higher; May, $1.08⅝@1.09¾, closed at $1.04¾; September, $1.04 3-16@1.07, closed $1.05⅛; December, $1.06 9-16@1.06¾, closed $1.04⅛.

Corn—Receipts, 88,225 bu; exports, 187,381 bu; spot easy; No. 2, 58¾c elevator and 59¼c f. o. b. afloat; No. 2 yellow, 61¼c; No. 2 white, 60c. Options closed ¼c net lower; September, 58⅛@59½c, closed 58½c; December closed 56¼c.

Oats—Receipts, 75,200 bu; exports, 35,000; spot market slow; mixed oats, 26 to 32 lbs, 41@43c; natural white, 30 to 32 lbs, 45@46c; clipped white, 36 to 40 lbs, 46@52c.

Cotton seed oil steady.

Sugar—Raw strong; fair refining, 3⅝c; centrifugal, 96 test, 4¼c; molasses sugar, 3⅜c; refined firm; crushed, 5.85c; powdered, 5.25c; granulated, 5.15c.

Coffee Quotations.

Coffee—Steady; No. 7 Rio, 7¾c. Futures opened steady and closed steady to 5 points higher.

	Open.	High.	Low.	Close Aug. 9.	Close Aug. 8.
September	6.35	6.40	6.25	6.28	6.35
December	6.55	6.65	6.55	6.55	6.65
January	6.75	6.80	6.65	6.65	6.75
March	6.90	6.95	6.85	6.85	6.95
May	7.15	7.15	7.05	7.05	7.10

Cotton Quotations.

	Open.	High.	Low.	Close Aug. 9.	Close Aug. 8.
August	10.26	10.20	10.10	10.11	10.13
September	10.06	10.07	9.89	9.91	9.96
October	9.89	9.90	9.70	9.73	9.84
November	9.73	9.76	9.66	9.66	9.73
December	9.80	9.84	9.70	9.71	9.77
January	9.82	9.86	9.71	9.71	9.79

Cotton in Liverpool.

LIVERPOOL, Aug. 9.—Cotton—Spot limited demand, prices 14 points higher. Americans middling fair, 6.34d; good middling, 6.20d; middling, 6.06d; low middling, 5.92d; good ordinary, 5.76d; ordinary, 5.46d. Sales, 6,000 bales. Receipts, 1,000 bales, all American. Futures opened and closed steady.

Western Grain Markets.

MINNEAPOLIS, Minn., Aug. 9.—September wheat closed at $1.04¾. December at $1.00¾ and May at $1.01¾@1.01¾. Closing, cash, on track: No. 1 hard, $1.11¾; No. 1 northern, $1.09¾; No. 2 northern to arrive, $1.05¾; new No. 2 northern, $1.06¾; No. 2 northern to arrive, $1.02¾; new No. 3 wheat, $1.00¾@1.01¼. Flour—First patents, $5.40@5.50; second patents, $5.30@5.40; first clears, $3.70@3.80; second clears, $2.65. Flax—Close: Cash, $1.23¾; to arrive, $1.23¾; August, $1.23¾. Bran in bulk, $14.50; shorts, $17.00.

DULUTH, Minn., Aug. 9.—Close: Wheat, to arrive by Aug. 15, No. 1 northern, $1.15; No. 2 northern, $1.11¾; on track, No. 1 northern, $1.15; No. 2 northern, $1.11¾; September, $1.05; December, 99¾c. Flax on track, to arrive, and September, $1.24½; October, $1.24¾; November, $1.24½; December, $1.24¼. Oats on track, 38c; to arrive, 35c; September, 33¾c. Rye on track and to arrive, 71c. Receipts—Wheat, 57,387 bu. Shipments—Wheat, 21,082 bu.

KANSAS CITY, Mo., Aug. 9.—Close: Wheat higher; September, 89¼c; December, 89¾c; May, 91¼@91¾c; cash No. 2 hard, 90@95c; No. 3, 92½@94c; No. 4, 88@90c; No. 2 red, 97c; No. 3, 96@99c. Corn firm; September, 48¼c; December, 44½c; May, 44¾@44½c; cash No. 2 mixed, 48½@49c; No. 3, 48¼c; No. 2 white, 49½c; No. 3, 49c. Oats steady; No. 2 white, 35@35c; No. 3 mixed, 33½c. Receipts—Wheat, 792 cars.

ST. LOUIS, Mo., Aug. 9.—Close: Wheat lower; heavy sales by longs; No. 2 red, cash, elevator, 98¼c; track, 98@98½c; September, 97¾c; December, $1.00¾; No. 3 hard, 97@98c. Corn lower; No. 2 cash, 55c; track, 53¾@54c; September, 55c; December, 47c. Oats lower; No. 2 cash, 33½c; track, 34½@34¾c; September, 33¼c; December, 34¼c; No. 2 white, 36@36½c. Lead unchanged, 4.02½. Spelter unchanged, $4.75.

TOLEDO, O., Aug. 9.—Closeread, cash, $7.20; October, $7.45 bid; prime alsike, $7.10 bid; August alsike, $7.10 bid; prime timothy, $1.50; September timothy, $1.50.

MILWAUKEE, Wis., Aug. 9.—Wheat 1c higher; No. 1 northern, $1.09@1.10; No. 2 northern, $1.06@1.08; new September, $1.01¼@1.02 asked. Rye 1c higher; No. 1, 72c. Barley dull; No. 2, 58c; sample, 45@56c. Oats dull; standard, 41½c. Corn 1c higher; No. 3, 54@55c; September, 53⅝c bid.

PEORIA, Ill., Aug. 9.—Corn higher; No. 3, 54½c; No. 4, 53½c. Whisky on the basis of $1.28 for finished goods.

Foreign Produce Market.

LIVERPOOL, Aug. 9.—Wheat—Spot nominal; futures firm; September, 7s ⅝d; October, 7s 1½d. Corn—Spot firm; American mixed, new, 4s 5½d; do old, 4s 8¾d; futures quiet; September, 4s 6¼d.

IN THE NEW YORK MARKETS.

NEW YORK, Aug. 9.—There has been no change in dry goods today. Buyers continue their efforts towards obtaining lower price levels and are holding back orders in order to secure this. Sellers, on the other hand, are firmly maintaining present prices. Jobbers are doing a fair business and look for an increased demand.

Metals—Tin was easier again, with demand light, and the markets quiet. London cabled a decline to £121 12s 6d for spot and £122 2s 6d for futures, while spot here closed at $26,71½@26.83¾. Copper was unchanged, with lake and electrolytic quoted at $12.50@12.75, and casting $12.25@12.50 in the New York market. London's quotations were slightly lower, with spot at £56 12s 6d and futures £56 15s. Lead and spelter were both unchanged. The former was quoted at $4.30@4.35 here and at £11 15s in London, while the latter is held at $4.85@4.95 locally and at £22 in London. Iron closed at 52s in Glasgow and 43s 3d in Middlesboro. Locally iron is unchanged; No. 1 foundry, northern, $14.00@14.50; No. 2 foundry, northern, $13.75@14.00; No. 1 foundry, southern, and No. 1 foundry, southern, soft, $13.50@18.75.

Butter—Irregular in tone, but no change in prices. Receipts, 20,920 lbs. Philadelphia—Firm, good demand; extra western creamery, 18c; extra nearby prints, 20c.

Eggs—Firm; unchanged. Receipts, 15,615 cases. Philadelphia—Firm and nearby higher; nearby firsts, 19½c at mark; western firsts, 19@20c at mark.

Poultry—Alive—About steady; western chickens, 14c; fowls, 14c; turkeys, 12c. Dressed—Steady; western, large chickens, 15@16c; fowls, 13½@; turkeys, western hens, 14@15c.

CHICAGO LIVE STOCK MARKETS.

Further Strike Complications Are Reflected in Cattle and Sheep Trade—Hogs in Demand.

Further strike complications were promptly reflected in the local live stock market yesterday, and especially so in cattle and sheep. Receipts for the day were estimated at 3,500 cattle, 17,000 hogs, and 15,000 sheep. The market for cattle was the dullest seen since the beginning of the strike, and the same was true in the sheep house. There was a fair demand for hogs and the market ruled steady to strong with the fancy light weights selling around 5c higher. It remains to be seen just what the effect of the eastern strike will be on the market, but buyers are apprehensive and went to commission houses during the day soliciting them to stop as many good cattle as it was possible for them to do.

Following is a statement of the movement of live stock at the Chicago stockyards for the period indicated, with comparative figures:

Receipts—	Cattle.	Calves.	Hogs.	Sheep.
Tuesday, Aug. 2	3,308	1,474	17,054	16,022
Wednesday, Aug. 3	5,690	173	18,757	19,190
Thursday, Aug. 4	6,693	1,170	23,863	21,923
Friday, Aug. 5	4,461	386	15,951	11,829
Saturday, Aug. 6	962	97	11,508	3,650
Monday, Aug. 8	19,158	587	24,722	25,385
Tuesday, Aug. 9	3,500	1,000	17,000	15,000
Two days this wk.	22,658	1,586	41,472	35,022
Cor. last week	29,587	2,362	64,644	52,511
Cor. last year	31,985	2,000	55,056	59,984
Total last week	46,802	4,919	106,191	77,172
Total year ago	69,330	4,777	134,725	82,069
Shipments—				
Week ago	4,061	784	4,012	9,528
Monday	4,488	180	8,988	15,960
Yesterday	2,500	200	4,000	7,000
Two days this wk.	7,988	380	10,988	15,960
Cor. last week	8,908	793	10,035	20,578
Cor. last year	9,401	111	11,898	10,576
Total last week	15,211	1,420	20,000	42,225
Total year ago	25,414	212	26,227	17,533

PACKERS' PURCHASES.

Armour	1,100	S. & S.	250
Anglo-Amer	600	Butchers	800
Boyd & Lunham	800	Shippers	3,000
Continental	200	Rob. & Oake	1,000
Hammond	500		
Morris	700	Total	11,200
Swift	2,000	Left	2,000
Boore & Co.	1,050		

Cattle.

There was some trade in the cheaper grades of cattle, notably so in fat cows and heifers and light, handy weight steers. These went at steady to weak values, while holders of good to choice grades could not get bids on some of the offerings. The trade during the last four weeks has depended on the eastern outlets for the market for these choice to prime cattle, and, with the disturbing news from New York buyers had their orders shut off and many of the best cattle here were not sold. The market for calves was in bad condition, and, as for canners, there was no regular outlet for this class of stuff. Quotations:

Good to prime steers	$5.25@6.40
Poor to medium	4.25@5.00
Stockers and feeders	2.00@4.00
Cows	1.50@4.25
Heifers	2.00@5.00
Canners	1.50@2.40
Bulls	2.00@4.10
Calves	2.50@5.75
Texas steers	3.00@4.50

Hogs.

There was an active demand for all useful grades of hogs and the market for strictly smooth light-weights ruled generally 5c higher than on Monday, while the medium and heavyweights were steady to strong. Fancy 145 lb averages sold up to $5.75, with strings of 180 lb averages at $5.70, and good smooth butchers weighing around 240 lbs cost $5.60. Big heavyweights weighing more than 300 lbs sold with more freedom than on previous days, with prices ranging largely at $5.20@5.35. Quotations:

Mixed and butchers'	$5.30@5.70
Good to choice heavy	5.35@5.60
Rough heavy	4.90@5.20
Light	5.40@5.70
Bulk of sales	5.35@5.60

Sheep.

The sheep market has been showing a lower turn during several days, and while a few fancy muttons are still selling well the bulk of sheep and lambs are 15c to 25c lower than a week ago and the trade is dull and tame. Many sheep and lambs are being taken for feed lots at around $3.00@3.50 for sheep and $4.50 for lambs. Quotations:

Good to choice wethers	$3.75@4.15
Fair to choice mixed	3.50@3.75
Native lambs	3.50@6.50
Western sheep	3.85@4.15
Western lambs	4.50@6.50

Live Stock Markets Elsewhere.

NEW YORK, Aug. 9.—Beeves—Receipts, 1,748. No trading; feeling steady; dressed beef steady at 7@9½c per lb for poor to extra native sides; cables steady. Shipments today, 842 cattle, 1,080 sheep, and 3,800 quarters of beef. Calves—Receipts, 154; quiet and feeling no more than steady; common to good veals, $5.00@7.00. Sheep and lambs—Receipts, 8,652; sheep slow and easier for medium and common stock lambs fully 25c lower; shade off $2.50@4.00; lambs, $5.00@6.75. Hogs—Receipts, 408; nominally firm at $6.00@6.25.

SOUTH OMAHA, Neb., Aug. 9.—Cattle—Receipts, 2,200; steady; native steers, $4.00@5.95; cows and heifers, $2.75@4.25; calves, $2.50@5.00. Hogs—Receipts, 10,300; generally 5c lower; heavy, $4.95@5.10; bulk of sales, $5.00@5.10. Sheep—Receipts, 3,000; weak to 10c lower; western yearlings, $3.40@4.20; lambs, $4.75@5.75.

KANSAS CITY, Mo., Aug. 9.—Cattle—Receipts, 11,500, including 2,400 southern; 10@25c lower; choice export and dressed beef steers, $5.45@6.00; native heifers, $2.25@5.00; calves, $2.50@4.50. Sheep—Receipts, 1,500; strong, active, and higher; native muttons, $3.00@3.85; lambs, $4.25@6.00.

SOUTH ST. JOSEPH, Mo., Aug. 9.—Cattle—Receipts, 2,215; steady to 15c lower; native, $4.25@6.15. Hogs—Receipts, 5,624; steady to 5c higher; medium and heavy, $5.10@5.22½. Sheep—Receipts, 3,033; 10@25c lower; lambs, $6.00.

IN THE BOSTON MONEY MARKET.

BOSTON, Mass., Aug. 9.—[Special.]—The Boston market was just about steady. Telephone, Sugar, Copper Range, Shannon, and Utah were the most active stocks. Amalgamated was stronger. Dominion coal was strong on small orders. Call loans, 2¼ per cent; time loans, collateral, 3¼@4 per cent; time loans, mercantile paper, 4 per cent; clearing house loans, 2 per cent.

	Sales.	Open.	High.	Low.	Close.
Allouez	482	5¾	5¾	5¾	5¾
Amal	1,733	61⅝	62¼	61⅛	62⅜
Atlantic	312	9¾	9¾	9¾	9¾
Bingham	410	24¾	24¾	24½	24¾
Calumet	44	440	440	440	450
Copper Range	1,045	55¼	55½	55	55¼
Centennial	10	23¾	23¾	23¾	23¾
Dom. Coal	100	47	48	47	48
Franklin	1,000	14	14¼	13¾	14
Isle Royale	1,762	10¾	12¾	10¾	12¾
Mass	100	3¾	3¾	3¾	3¾
Granby	25	8	8	8	8
Mohawk	50	42¼	42¼	42¾	42¼
Osceola	50	63	63¼	63	63½
Old Dominion	5	12¾	12¾	12¾	12¾
Phoenix	122	¾	¾	¾	¾
Quincy	86	80¼	81	80¼	81
Shannon	3,970	4¾	4¾	4¼	4¾
Trinity	180	17¾	17¾	17¾	17¾
U. S. Mining	610	22	22¼	22	22
Utah	1,582	38¾	38¾	38¾	38¾
Winona	123	70	80	70	70
Amn. Agr. pfd	68	76	76	76	76
Amn. Sugar	2,800	132¾	132¾	131¾	132¾
Do pfd	1,111	137	137	137	137
Amn. T. & Tel	2,200	138	139¾	139	139¼
Amn. Wool	150	11¼	11¼	11	11
Do pfd	38	77	77	77	77
Dom. & S	50	8¾	8¾	8¾	8¾
Edison	20	255	260	255	260
Gen. Elec	90	163	163¼	163	163
Mass. Gas	450	39¼	39¼	39¼	39¼
Do pfd	105	82¾	82¾	82¾	82¾
Cumberland Tel	5	1¾	1¾	1¾	1¾
Mergenthaler	25	176	176	176	176
N. E. Tel	124	124	124½	124	124
*Pullman	52	218	218	218	218
Atchison	250	77	78	77	78
Bos. & A	3	248	248	248	248
Bos. Elev	100	140¾	140¾	140¼	140¼
Bos. & M	20	161	161	161	161
Pitch. pfd	5	137	137	137	137
Un. Shoe	800	50¾	50¾	50¼	50¼
Do pfd	65	90¾	90¾	90¼	90¼
West. Tel	115	14	14	14	14
Do pfd	55	92	92	92	92
Mass. Elec	5	17¼	17¼	17¼	17¼
U. S. Steel	150	11¾	11¾	11¾	11¾
Do pfd	1,800	58¾	59¼	58¾	59¼
Old Colony	7	204	204	203	203
Union Pacific	15	95¾	95¾	95¾	95¾
Do pfd	20	103¼	103¼	103¼	103¼
West End	10	91	91	91	91
Seattle Elec. pfd	5	95	95	95	95
U. S. Oil	40	10¾	10¾	10¾	10¾
Un. Fruit	15	106	106	106	106
Westinghouse	35	80	80	80	80

*Ex-div.

WILL BUILD NEW LINES.

SOUTH SIDE "L" STOCKHOLDERS VOTE $8,000,000 BONDS.

Issue Sold to Illinois Trust and Savings Bank—Road Will Add 17.4 Miles to Its Present System, Making It Second in Size in City—$3,000,000 Will Be Issued Immediately—Canadian Pacific for Year Shows Small Gain in Gross and Decrease in Net.

Stockholders of the South Side Elevated at their special meeting yesterday afternoon authorized an issue of $8,000,000 4½ per cent bonds, to be dated July 1, 1904, and redeemable after five years at 105, and maturing in twenty years from the date of issue. The bonds have already been contracted to be sold to the Illinois Trust and Savings bank at 97½. The latter will in turn offer $3,000,000 of the issue to stockholders at par.

The proceeds of the sale of the bonds as issued will be devoted to the construction of 3.8 miles of single track and 6.8 of double track, making a total of 17.4 miles of single track. The present mileage is 17.44, so that with the new construction the road will have 34.84 miles of single track, making it the second system in size in the city, the Metropolitan being first with 37.66 miles.

There will be issued immediately $3,000,000. Of this amount $750,000 will be used to retire a like amount of present outstanding first mortgage bonds. This latter issue also bears 4½ per cent, and may be called at 102 after ninety days' notice. Its retirement will leave the authorized $8,000,000 of new bonds a first m

RECOVERY IN STOCK LIST.

DEPRESSED TONE FOLLOWED BY STRENGTH AT CLOSE.

Condition of Wheat and Other Crops Chief Factor Affecting Trading in New York Market—Southern Pacific, Steel, and Metropolitan Street Railway Leaders in Activity—More Unsettled State of Money Due to Political Disturbances Abroad.

[BY A SPECIAL CORRESPONDENT.]

NEW YORK, Aug. 9.—[Special.]—After a depressed tone in stocks for the greater part of the day a rally came at the close as a result of buying to cover by professional interests. Southern Pacific led the rally as on yesterday. The weather bureau reported indications that the spring wheat crop had been greatly damaged, except in Minnesota. The weather news of the day continued unfavorable to spring wheat, and was also against cotton. Corn did not escape the prevailing deductions from the weather conditions, and was buoyed up by sympathy with wheat.

Steel preferred turned strong in the late dealings, and was one of the leaders of the recovery. Metropolitan Street Railway was the most active stock on the list, and its successive flights to high price levels were regarded as corroborative of the persistent rumors of an amalgamation with the Interborough rapid transit. The rise in the stock, which extended to 4 points, was a sustaining influence on the whole list.

Renewed disquiet abroad over international politics helped to unsettle the money market, and a further advance in sterling exchange made a gold movement to London practically certain. It is understood that some $3,000,000 additional gold coin will also go to Cuba during the week. The close was steady and practically at the top level.

Bonds were irregular. Total sales, par value, $2,245,000. United States bonds were unchanged on call.

Close: Money on call easy, ¾@1 per cent; lowest, ¾; ruling rate, 1; last loan, 1; closing bid and offered, 1. Time loans easy and dull; 60 and 90 days, 2 per cent; six months, 3½; prime mercantile paper, 4@4½ per cent; sterling exchange steady at advance, with actual business in bankers' bills at 486.35 for demand and at 485.35 for sixty days bills. Posted rates, 486 and 488¼@489. Commercial bills, 485¼. Bar silver, 55¼. Mexican dollars, 45¾. Government bonds steady. Railroad bonds irregular.

NEW YORK STOCK TRANSACTIONS.

Description.	Sales.	Open.	High.	Low.	Aug. 9	Aug. 8
Amal.	5,400	62	62¾	61¾	62¾	61¾
Am. Car Fdy.	100	18¾	19¼	18¾	19¼	18¾
Am. Cot. Oil	3,000	34	34¾	33¾	34¾	33¾
Am. Hide pfd.	100	19¾	19¾	19¾	19¾	...
Am. Ice pfd.	100	27½	27½	27½	27½	27½
Am. Locomo.	300	21¾	21¾	21¾	21¾	20¾
Am. Steel Fdgs.	100	57	57	57	57	...
Am. Smelt.	4,800	67¾	68¾	67¾	68¾	67½
Do pfd.	400	90¾	100	90¾	100	90¾
Am. Sugar	5,700	132	132¾	132	132¾	132
Am. T. & T.	300	139	139	139	139	139
Anaconda	9,800	17¾	18½	17¾	18½	17¾
Do pfd	100	97¾	97¾	97¾	97¾	96¾
B. R. T.	2,000	84¾	85¾	84¾	85¾	83¾
Balt. & Ohio	100	97	97	97	97	51¾
Buf. & S. pfd.	400	36	36¾	36	36¾	36
Canadian Pacific	600	124½	125¾	124½	125	124½
Central Southern.	300	44¾	44¾	44¾	44¾	44¾
C. & O.	800	34	34¾	34	34¾	34
Chi. & Alton	1,000	40¾	40¾	40¾	40¾	40¾
C. G. W.	400	14¼	14¼	14	14	14
Do 1st pfd.	100	31	31	31	31	...
Do 2d pfd.	100	20¼	20¼	20	20	...
C. & N. W.	200	185	185	185	185	...
C., R. & P.	300	95¾	96¼	95¾	96	96
Colo. Southern.	200	14	14	14	14	14
Do 1st pfd.	300	49	49	49	49¾	...
Do 2d pfd.	100	39¼	39¼	39¼	39¼	...
C. & H. C. & I.	400	9¾	9¾	9	9¼	9¾
Con. Gas	400	195	195	194¾	194¾	194¾
Del. Lack. & W.	300	117	117	117	117	117
Denv. & Rio Grande	100	66¾	66¾	66¾	66¾	...
Do pfd.	400	89¾	89¾	89¾	89¾	89
D. & H.	400	160¾	160¾	160¾	160¾	160
D. M. & N. pfd.	100	78	78	78	78	...
Detroit Southern	100	24	24	24	24	24¼
Detroit Un.	200	65	65	65	65	...
Ill. Sec. Securities	200	22	22	22	22	...
Do 1st pfd.	200	14	14	14	14	...
Do 2d pfd.	100	9¼	9¼	9¼	9¼	...
Int. Paper	100	14¾	14¾	14¾	14¾	...
Iowa Cent. pfd.	100	34¾	34¾	34¾	34¾	35¾
K. & T.	1,600	117	117¾	117	117¾	117¾
Metropolitan	56,700	120¾	124¾	120¾	123¾	120¾
Mex. Cent.	7,900	98	99	98	98¾	97¾
Mex. Central	800	9¼	9¾	9¼	9¾	9¼
M. St. P. & S.	...	...	...	...	...	...
M. S. M. pfd.	800	127	127	127	127	127
Minn. & St. L.	100	48	48	48	48	...
Mo. Pacific	2,900	93	93¾	93¼	93¾	93
Nat. R. & S. pfd.	400	41¾	41¾	41¾	41¾	41¾
Nat. Enamel	100	14¾	14¾	14¾	14¾	...
Nat. Biscuit	400	47¾	47¾	47¾	47¾	47¾
N. Y. C. & St. L.	100	21	21	21	21	21
N. Y. C. & W.	1,000	31¾	31¾	31¾	31¾	30¾
N. Y. Central	200	131¾	131¾	131¾	131¾	131¾
Pacific Coast	800	61¾	62	61¾	62	61¾
Do 2d pfd.	200	85	85	85	85	85
Penna.	14,700	120¾	120¾	120¾	120¾	120
People's Gas	200	101	101¼	101	101¼	101¼
P., C., C. & St. L.	200	63¾	64¾	63¾	64¾	64
Do pfd.	100	97	97	97	97	...
Pr. Steel	400	33	33	33	33	33½
Pullman	175	220	220	220	220	...
Reading	7,900	52¾	53	52¾	53	53½
Do 1st pfd.	100	83	83	83	83	83½
Do 2d pfd.	100	70	70	70	70	...
Rep. Steel	900	7¼	7¾	7¼	7¾	7¼
Do pfd.	300	45	45	45	45	45
Rock Island	5,000	22¾	23¼	22¾	23¼	23¼
Do pfd.	200	65¼	65¾	65¼	65¾	65½
St. L. & S. F.	100	43	43	43	43	...
Do 1st pfd.	100	85	85	85	85	...
Do 2d pfd.	300	22	23	22	23	...
St. L. & S. F. 2d pfd	2,400	50	50¾	50	50¾	50½
St. L. S. W.	300	14¾	14¾	14¾	14¾	14¾
Do pfd.	800	36¾	36¾	36¾	36¾	36
Shen. Shield	100	30	30	30	30	...
Southern Pacific	43,900	91¾	92¾	91¾	92¾	91¾
Do rights	1,100	2¾	2¾	2¾	2¾	2¾
Southern Ry.	4,700	26¾	27¾	26¾	27¾	26¾
Do pfd.	100	87	87	87	87	87
Tenn. Coal	1,300	44¾	44¾	44¾	44¾	45¾
Texas Pacific	8,000	27¾	27¾	27¾	27¾	27¾
Tol. St. L. & W.	100	25	25¾	25	25¾	25¾
Do pfd.	100	57	57	57	57	57
Twin City	800	97¾	98	97¾	98	97¾
Union Pacific	24,900	95¾	96¾	95¾	96¾	95¾
Do pfd.	100	93¾	93¾	93¾	93¾	93¾
Va. Inv. pfd.	200	48¾	48¾	48¾	48¾	...
U. S. Cast Iron.	100	9	9	9	9	7½
Do pfd.	100	52¾	52¾	52¾	52¾	51¾
U. S. Leather.	400	7¼	7¼	7¼	7¼	7¼
Do pfd.	100	83¼	83¼	83¼	83¼	83¼
U. S. Rubber	500	10¾	10¾	10¾	10¾	10¾
U. S. Steel	6,900	11¾	12	11¾	12	11¾
Do pfd.	48,600	107	108¾	107	108¾	107¾
Va. Car. Chem.	1,900	29	29¾	28¾	29¾	28¾
Do pfd.	1,000	104¾	104¾	104¾	104¾	105¾
Wabash pfd.	400	36	36¾	36	36¾	36
W. U.	300	89	89	89	89	89
Westinghouse	200	159	159	159	159	159
Wis. Cent. 1st pfd.	100	32	32	32	32	...
Wis. Central	1,000	17¾	17¾	17¾	17¾	16¾
Do pfd.	100	39	39	39	39	39

FRACTIONAL.

C., C., C. & St. L.	80	73	73	73	73
Cin. Nor.	100	102	102	102	102
M., St. P. & S. M.	12	171¾	171¾	171¾	171¾
N. Y., N. H. & H.	10	152	152	152	152

Total sales, 250,000 shares.

EXPRESS STOCKS.

Adams	225	United States	105
American	195	Wells Fargo	202

GOVERNMENT BONDS.

U. S. 2s, reg.	104¾@105
U. S. 2s, coup.	104¾@105
U. S. 3s, reg.	104¾@105
U. S. 3s, coup.	105 @105¾
U. S. 4s, small	103 bid
U. S. 4s, reg.	106¼@106¾
U. S. 4s, coup.	106¾@106¾
U. S. 5s, new reg.	131¼@132
U. S. 5s, new coup.	131¼@132
D. C. 3.65s.	118½ bid
U. S. Phil. 4s.	110 bid

NEW YORK BOND SALES AND QUOTATIONS—10 A. M. TO 3 P. M.

$1000 Amer Hide 6s	86	5000 MK-T 4s	90¾
10000 Atch 4s	103¼@¾	4000 do 2d	75¾
5000 do adj 4s	91	1000 Mo P cons	121¾
1000 do stamp	95	11000 do 5s of 1967	108
14000 ACL 4s	99¾	1000 NC-St L 5s	115
13000 B-O 4s	103¼@¾	36000 Nas Elec 4s	84@85
3000 do SW pref	91¾	60000 NYC 3½s	100
20000 BRT conv 4s	78¼@¾	3000 NYC-St L 4s	93¾
4000 BU El 1st	104¾@105	17000 Nor-W 4s	101¾
87000 C of Ga 2d inc	45½@¾	2000 Nor Pac 4s	105¾
17000 do 3d inc	80@¾	7000 do 3s	74@¾
19000 C Pac 1st	99¾@¾	1000 OSL 6s	121¾
3000 C of N J 5s	116	5000 do 5s	117¾
13000 C-O 4½s	106¾@¾	21000 do 3s	95¾@¾
1000 C-Alton 3½s	75	16000 OR-N 4s	102¾
5000 do 3s	74	17000 Pa conv 3½s	97¾@¾
20000 CB-Q 4s	97¾@¾	53000 Rdg g m 4s	96¾@¾
18000 do lil 5½s	94@¾	1000 do reg	96
2000 CM-StP 4s	106@¾	1000 StL-IM 5s	117
71000 do 4s	70¾@71¾	3000 StL-SF con 4s	94¾
13000 CRI-P fly 4s	104½	155000 do fdg 5s	81¾@82
15000 CCC-StL g m 4s	101¾	46000 StLSW con 4s	74¾@75
2000 Colo So 4s	83¼	1000 StPM-M 2d	110¼
224000 Com Tob 4s	63¾@64¾	50000 StPM-M Dak 4s	111@¾
3000 Cuba Is 2d pfd	101¾	1000 Scioto Valley-N E 1st	101¾
50000 do full pd	101¾@¾	2000 Seab Air Line 4s	92¾
10000 Con Gas conv 6s	175	5000 So Pac 4½s	101
15000 Del Lack & Wn 6s	141¾	1000 do 4s	95¾
3000 Del-RR 1st 5s	112¾	4000 do Cal 6s	109
31000 Erie PL 4s	100¾	60000 So Ry 5s	110¾@¾
2000 F W & D C 6s	131	13000 do M-O 6s	117
5000 Ft W & Den C 6s	97½	2000 do St L 4s	96¾
2000 GR Ia	14¾	2000 Third Ave 4s	94¾
84000 Gen Elec	103¾@104	36000 U P 4s	103¾@¾
10000 Gra C Ist	112¾	33000 U P conv	103¾@¾
76000 Jap 4s	82¾@¾	2000 Un RR SF 6s	84@¾
5000 KCFS-M 4s	81¾	1000 Un Ry St L 4s	79¾
6000 KC So 5s	71¾	331000 U S Steel 5s	107¾@¾
97000 Kings Co 4s	89@¾	5000 Wab deb B	59½
5000 Lack Steel 5s	101	8000 Wab 1st	78¼@¾
5000 Lake Shore 3½s	101¾@¾	8000 Wab Ter 4s	69¾
20000 L & N 4s	101	5000 West Shore 4s	107¾@108
11000 Ry cen 4s	99¾@¾	8000 Wis C 4s	89¾
1000 Mex Cent C 4s	63½		
10000 do 1st inc	14		

Total sales, $3,234,000.

SPRING CHICKENS SELL HIGHER.

Buyers, Finding Offerings Light, Raise Their Bids—Other Markets Steady.

Live spring chickens were higher on a good demand and moderate receipts. Old hens were also selling at firmer quotations. Iced poultry was inclined to drag. A good demand for veal afforded a strong market for the small arrivals of dressed stock. Other lines were generally steady.

DAIRY PRODUCTS.

Eggs, extra, 80 per cent fresh	20½c
Do prime firsts	18½c
Do at mark, general receipts, cases included	13@17c
Do shipping cases	12@16¾c
Butter, creamery, extras	17c
Firsts	14@16c
Seconds	13@14c
Dairies, Cooley's	16c
Do firsts	13c
Packing stock	8@11c
Cheese, twins	7½@8c

FRUITS.

Oranges	$2.50@4.10
Peaches, 6 basket cases	75c@$1.15
Do baskets, 1-5 bu	12½@20c
New apples, bu	50c@$1.25
Do bris	$1.25@3.50
Currants, 16 qt cases	$1.25@1.50
Lemons	$2.00@5.00
Cherries, sour 16 qts	$1.25@1.75
Plums, 24 qts	75c@$1.00
Pears, 1 bu	75c
Bananas, per bunch	65c@$1.85
Pineapples, case	$2.75@3.00

BERRIES AND MELONS.

Gooseberries, 16 qts	$1.25@1.40
Blueberries, 16 qts	$1.00@1.50
Black raspberries, 24 pts	$1.00@1.15
Red raspberries	75c@$1.00
Blackberries, 16 qts	$1.00@1.35
Gem melons, 1 bu basket	75c@80c
Watermelons, per car	$140.00@225.00

POULTRY.

Live turkeys	9@11c
Live chickens, hens	11@11½c
Spring chickens, per lb	13¼@14c
Iced turkeys	12@13c
Iced geese	9c
Iced chickens	10½@11c
Iced ducks	9@12c

VEAL.

50@60 lbs	5½@6c
60@75 lbs	5½@6¼c
Fancy veals	6½@8c
80@110 lbs., good	7@7½c
Kidneys	7@7½c

VEGETABLES.

Beets, 100 bunches	$1.00@1.25
Beans, navy, hand, picked	$1.60
Carrots, 100 bunches	50c@$1.00
Cauliflower, cases	25c@$1.50
Celery, boxes	30@60c
Green onions, doz	4@6c
Green peas, sack	$1.50@1.85
Potatoes, new, bu	40@55c
Do sacks, ½ bu	60@65c
Cucumbers, doz	10@30c
Spinach, tub	30@35c
Radishes, per 100 bunches	$1.00@1.25
Onions, sack, 70 lbs	$1.40@1.50
Cabbage, per crate	75@85c
Lettuce, heads, tubs	30c@$1.00
Do leaf, tub	15@25c
Tomatoes, 4 basket crate	20@30c
Turnips, sacks	25@30c
Sweet corn, sacks	40@60c
Egg beets, sacks	75c@$1.00

The following table exhibits, the receipts and shipments of country produce for 24 hours, as compared with the same time last year:

Articles.	Receipts—1904.	Receipts—1903.	Shipments—1904.	Shipments—1903.
Apples, brls	...	...	22	...
Beans, bu	...	...	25	...
B. Corn, lbs	...	16,000	2,260	12,000
Butter, lbs	1,708,585	1,429,000	1,271,856	940,000
Cheese, lbs	461,735	222,205	272,796	152,370
D. Fruits, lbs	49,000	...	30,800	...
Eggs, cases	7,317	11,711	4,518	6,342
Hay, tons	297	251	21	184
Hides, lbs	371,845	297,540	308,420	481,805
Potatoes, bu	10,198	16,869	700	1,974
Poultry, lbs	9,760	49,000	8,000	7,580
Poultry, c'ps	...	228	90	...
Wool, lbs	541,350	476,455	233,670	284,945

COOL WEATHER HURTS CROPS.

In Some Sections Corn Is Retarded by Drought, While Excessive Rains Prevail Elsewhere.

Washington, D. C., Aug. 9.—The weather bureau's weekly summary of crop conditions is as follows:

The weather conditions during the week ending Aug. 8 were less favorable than in the previous week. The central and east gulf and Atlantic coast district, except northern New England, suffered from excessive rain, while droughty conditions in the central valleys and portions of the upper lake region have become more serious. In Wisconsin, Minnesota, and the Dakotas the week has been too cool, while Idaho, Washington, and Oregon have suffered from excessive heat and dryness. Killing frost occurred on the morning of the 8th in the cranberry region of Wisconsin.

In the Ohio valley corn, the late planted especially, is suffering more or less seriously from drought, and rain is needed for this crop in portions of the Central Mississippi and lower Missouri valleys. Over the central and western portions of the corn belt, corn has advanced favorably and continues promising.

Fine weather for thrashing prevailed over most of the winter wheat belt. Reports of rust in spring wheat continue general in the Dakotas and in portions of Iowa and Minnesota. Harvesting is in progress in South Dakota and southern Minnesota, but has not begun in North Dakota, where the crop is ripening slowly.

Harvesting and thrashing of oats have continued under favorable conditions.

Generally well distributed rains have benefited cotton in Texas, but in the central and eastern portions of the cotton belt the crop has suffered from excessive moisture. West of the Mississippi, with the exception of Louisiana, the crop is in a good state of cultivation.

In the Atlantic coast districts and in Tennessee tobacco continues promising, but in the Ohio valley it is suffering from drought.

Oil and Oil Certificates.

NEW YORK, Aug. 9.—Petroleum—Steady; refined, all ports, $7.65@7.70.

TOLEDO, O., Aug. 9.—Oil—North Lima, $1.00; South Lima and Indiana, 95c.

OIL CITY, Pa., Aug. 9.—Credit balances, $1.50; certificates, no bid. Shipments—Pennsylvania, 80,065 brls; average, 7,670; runs, Pennsylvania, 35,754; average, 77,201. Shipments—Lima, 42,148; average, 58,148; runs, Lima, 12,825; average, 59,007.

Court Discharges Meat Dealers.

Cornelius Short, superintendent of the Standard Slaughtering company, and Fred Hess, a meat dealer, indicted two years ago on the charge of selling diseased meat, were discharged by Judge Chytraus yesterday. There was no evidence against them.

$2.50 PETERSBURG AND RETURN.

Chicago and Alton Railway.

"The Only Way" to Petersburg Old Salem Chautauqua, will sell tickets at above rate by train leaving Chicago 9 a. m. Aug. 15, return limit Aug. 16. Ticket office, 101 Adams street. Phone Harrison 4470, branch 21.

NEWS OF THE INSURANCE WORLD.

EDITED BY C. M. CARTWRIGHT.

Eastern News Telegraphed from New York Journal of Commerce and Commercial Bulletin.

INSURANCE AGENTS SEPARATE.

Proposed Consolidation of Firms Falls Through — Underwriters Dispute Ruling of Tax Reviewers.

The proposed consolidation of the agencies of the George M. Harvey company and Early & Mayo has fallen through. Early & Mayo and their brokers and solicitors have retired from the Harvey office and taken their old quarters in the National Life building.

They are now endeavoring to secure a company to take their business. During the last six months they have written $16,000 in premiums for the Kings County, on which the loss ratio of 32 per cent was incurred.

The firm, on removing from their offices, originally gave up the second agency of the Metropolitan, which was transferred to Requa & Sons, and resigned an agency of the Hamburg-Bremen.

The Kings County, which was represented by them on a sole agency basis, has decided to retire from business in Cook county, its holdings to be merged into the Atlas or reinsured.

The blank reports for company tax returns to Cook county will be distributed today. Insurance underwriters are contending that losses should be deducted from the property tax, inasmuch as companies do not possess the money that has been paid out for losses. The reviewers rule adversely.

A committee of Missouri field men conferred with some of the fire insurance managers yesterday regarding practices in that state. The question of competitive measures was discussed.

Edward Vail, formerly of the Cook county department of the Connecticut Fire, has joined with the Chicago office of the Home.

Liability agents are expecting advices from the liability conference in New York that rates have been increased on unprofitable classes.

Members of the International Association of Accident Underwriters have entered into an agreement to minimize "twisting" of agents. When an agent now applies for a company his record is investigated.

Snyder Elected Secretary.

Louisville, Ky., Aug. 9.—[Special.]—Claude F. Snyder today was elected secretary of the Kentucky-Tennessee board of fire underwriters for the second time, the step being necessary because the Western union board objected to the method of the first election.

Fire Losses of a Day.

CARTHAGE, ILL.—The Presbyterian church, built a few years ago, burned. The loss is $20,000, with $11,000 insurance.

ST. LOUIS, MO.—The plant of the American Refrigerator Transit company, valued at $50,000, was almost destroyed, and 100 refrigerator cars also burned. The total loss is $250,000.

HAMILTON, O.—The Frank Schanes mattress factory was destroyed and the big jersey packing plant owned by the P. A. Snyder Preserve company of Cincinnati was badly damaged. The loss is estimated at $150,000.

NEWS NOTES FROM NEW YORK.

Atlas Insurance Company Concentrates Underwriting Department in Old Manchester Offices, 49 Wall Street.

New York, Aug. 9.—[Special.]—The Atlas Insurance company has concentrated its underwriting department in a former office of the Manchester at 49 Wall street, and, pursuing its policy of extending itself conservatively in southern states, has entered Georgia, Florida, and Mississippi.

The old Kings County Fire Insurance company has decided to cease underwriting.

This part of the general policy of the Atlas Assurance company, which controls Kings county, whereby the underwriting of the Atlas is all concentrated into one channel, apart from the Baltimore conflagration, which cost $40,000 to the Kings county, reports that the first half of the year was quite prosperous to the company.

Manager Frank Lock of the Atlas sailed today on the Kaiser Wilhelm II. for a visit of combined business and pleasure in England.

President J. L. Cunningham of the Glens Falls Insurance company has accepted an invitation of the Fire Underwriters' association of the northwest to deliver the annual address at its meeting in Chicago next month.

The Albany Insurance company has appointed J. G. Hilliard as its agent here.

Charles G. Stewart of Troy, N. Y., has been arrested on a warrant charging him with grand larceny. He was local agent at Troy for the Travelers' Insurance company of Hartford, Conn., and the warrant alleges that he collected $758.50 in insurance premiums for which he made no returns to the company.

A movement is under way in the City of Mexico to organize a $1,000,000 fire and marine insurance company. The plan is to associate forty leading citizens in this undertaking, each to subscribe $25,000. Considerable progress has been made, although there is a temporary halt in the proceedings due to the absence of Leon Signoret, its promoter, who is abroad.

W. D. Hunter, special agent of the Westchester Fire, was married on Monday at the Hotel Irving in this city to Miss Bessie Hunter, daughter of Sir Joseph Hunter of Liverpool, England. John W. Deveau was best man.

With all the hue and cry about unprofitable business in Paterson, N. J., it is interesting to observe that there is one class which is written by the most discerning companies with freedom—namely: sprinkled risks. Such properties as a rule have their own water supplies and are not seriously affected by the shortcomings of the public water or fire departments.

Central Union Life to Begin Business.

Indianapolis, Ind., Aug. 9.—[Special.]—The Central Union Life Insurance company, which is being organized here, will begin to issue policies early in September. It is writing a special contract, and will operate as a mutual under the legal reserve deposit law.

G. A. R. PASSENGER RATE WAR TO BE OF BRIEF DURATION.

Fact That Sale of Tickets Lasts Only Three Days May Prevent Serious Trouble.

If it were not for the fact that the sale of tickets for the G. A. R. encampment in Boston commences next Friday and concludes on Sunday, a serious row among the Chicago-Boston lines could hardly be averted.

The $15.40 round trip rate announced yesterday by the Grand Trunk has been met by the Wabash and Erie roads. This is a cut of $2.35 from the previous rate, or of $4.95 from the rate originally fixed by the Central Passenger association.

The Michigan Central, which is a standard line, announced that it proposes to adhere to its original position and meet any rate the differential lines may make. If it meets the $15.40 rate, the differential lines in all probability will again apply the differential and make the rate $13.80 for the round trip.

Owing to the fact that the ticket sale ends next Sunday it is hardly probable that rates will go lower than that.

The imbroglio, however, foreshadows a serious fight in the near future among the Chicago-New York lines over the differential rate question. The standard lines and particularly the Vanderbilt roads have for years been antagonistic to the differential principle.

The differences between the American Shippers' association and the railroad interests of the country, arising from the proposed uniform bill of lading regulations, may be amicably settled by action of the executive committee of the association and the railroad officials. The executive committee yesterday considered the report of Frank J. Firth, chairman of the bill of lading committee, and practically agreed on several modifications which it is believed will relieve the situation.

MORE TROUBLE FOR TENNES.

Detectives Raid a "Clearing House" Said to Be Controlled by the Bookmaker.

Mont Tennes again is in the toils of the flying squadron. Detective Barchard of the gambling detail yesterday discovered a north side "clearing house," said to be operated by Tennes, arrested the bookmaker, Edwin Booth, and confiscated the telephones.

Much caution had been shown in the location of the clearing house. It was in the garret of a house at 137 Center street. Agents reported by telephone, and nothing suspicious was noted by the neighbors.

At 2021 West Madison street the detectives arrested Albert Ford, operator of a handbook, and nine inmates. John Hanson, 2499 West Lake street, also was arrested.

Five saloon licenses, which were revoked last Friday for allowing handbook making, were renewed yesterday under the promise that the gambling laws would be respected.

The mayor revoked the saloon license of N. J. Lang, 4522 State street, on the recommendation of Chief O'Neill. A member of the gambling detail recently was threatened with a revolver by the son of the saloonkeeper. A racing form and other handbook evidence was eventually discovered.

"GAMBLING KING" ON TRIAL.

Case of James O'Leary, Charged with Operating Handbook, Is Called Before Judge Clifford.

The trial of James O'Leary, "gambling king of Chicago," was begun yesterday afternoon before Judge Clifford. Daniel Witch and Thomas Cougher, indicted with him, are codefendants. The day was spent in trying to secure a jury.

The defendants are accused of having operated handbooks.

After the trial Judge Clifford will call the cases of the sixty-seven alleged racetrack gamblers indicted by the June grand jury.

FILE LEITER WILL IN COURT.

Joseph Leiter Will Act as Executor—Cook County Real Estate Valued at Seven Million Dollars.

A copy of the will of Levi Z. Leiter was filed in the Probate court yesterday and an application was made for letters of administration for Joseph Leiter. The real estate in Cook county is valued at $7,000,000 and the personal property at $10,000.

Parlor Cars Between Chicago and Omaha.

Elegantly equipped parlor car service between Chicago, Council Bluffs, and Omaha has been inaugurated via the Northwestern Line, leaving Chicago 10:15 a. m. daily, arriving Omaha 11:40 p. m. Buffet smoking and library car on this train also open to parlor car passengers. Other Omaha trains leave 7:00 p. m., 8:00 p. m., and 11:00 p. m. daily over the only double track railway between Chicago and the Missouri river. Ticket offices, 212 Clark street and Wells Street Station (Tel. Cent. 721.)

PAY FINES AT $1 A WEEK.

INSTALLMENT PLAN IS ADOPTED AT THE BRIDEWELL.

Money Will Be Advanced for the Aid of Trustworthy Women Prisoners from a Fund of $100 Provided by Mrs. George Fabyan, 3251 Michigan Avenue—Two Girls Become the First Beneficiaries of the New System.

The installment plan of paying fines for women prisoners, with certain limitations, was adopted yesterday at the bridewell. As stated in THE TRIBUNE yesterday, Mrs. George Fabyan, 3251 Michigan avenue, has given Supt. Sloan $100 to be used in aiding women prisoners.

The fines of women and girls regarded as trustworthy will be paid out of this fund, as far as it will go, and they can repay it at the rate of $1 a week.

"I have to be careful," said Supt. Sloan. "I released two girls today on credit, only after most careful investigation."

Two Girls Are Released.

The two girls thus set at liberty had served a week each in the bridewell. Both were working girls—one 18 and the other 20 years old—who had been thrown out of work during the "dull season." Then they chose a way of making a living that landed them in the police court.

"The investigation I made showed clearly that both had tried to find work and had adopted a life of disrepute only after it seemed there was no other means of keeping from starving," said the superintendent.

Both girls were released after it had been explained that what remained of the fines imposed on them in the police court was to be paid out of the $100 donated by Mrs. Fabyan and on promise to repay the money thus advanced in weekly payments of $1.

Both Agree to Pay.

"That's grand," said one of the prisoners. "If I can just find work, I'll pay every cent of it. I've got parents up in Michigan who would have paid my way out of here long ago, but they don't know I'm here. They think I'm still working in the department store."

"That's the way I feel about it," said the other. "I've got a married sister living on Milwaukee avenue, who would be glad to help me, but I'd rather work out the fine than tell how I happened to be arrested."

Applies to Women Only.

Certain other prisoners in the women's department of the bridewell will be released on the same terms from day to day, but only such ones as it seems wise to trust for the money advanced them. An effort will be made also by bridewell officials to secure employment for these persons. At present only women may be the beneficiaries of the $100 "endowment."

STURGES HEIRS GET REDUCTION

Will Pay Personal Taxes This Year on $460,000, Against $2,110,000 Last Year.

The personal property assessment on the estate of the Sturges heirs probably will be reduced from $2,110,000 to $460,000 by the board of review. After going over the various items with William F. Dummer, who represented the estate, Reviewer Fred W. Upham said he would recommend the reduction.

Mr. Dummer explained that although the Sturges interests paid on $1,600,000 of personal property a few years ago, there had been a change in the real and personal holdings by the purchase of $1,400,000 worth of Illinois Trust and Savings bank stock and the buying of more Illinois Central and Chicago and Northwestern railway stocks.

There was a duplicate in the item of $400,000 charged against the trustees for George Sturges, who is a minor, and also against George Sturges. The latter charge was canceled and the original amount reduced to $100,000.

The assessment of M. Griesheimer, 35 Clark street, was increased from $5,250 to $15,000.

Some of the reductions made were: Gen. John McNulta estate, $20,000 to $10,000; Locomobile Company of America, from $40,000 to $15,000.

READY FOR 99 YEAR DECREE.

Counsel for City and Union Traction Company Conclude Arguments Before Judge Grosscup.

Arguments in the "ninety-nine year case" were concluded before Judge Grosscup yesterday.

Two main points were insisted on by counsel. For the city it was contended that, as West Madison street was part of the original "Parmelee grant," and the ninety-nine year act in specific terms reënacted this grant, all the company has by that act is twenty-five years, "or until the city purchases." Further, it was held that as soon as the city elects to purchase the grant is terminated.

For the company it was claimed that all ordinances granted after 1875 and in which the term was fixed at twenty years, or until the city should purchase, were alive until the city should purchase, although their time limit had passed. This was denied by the city on the ground that after 1875 the city could not grant a franchise for longer than twenty years.

Should the court hold with the city the importance of the decision would be on the south side, where all the trunk lines are original "Parmelee grants."

VIOLATE CHILD LABOR LAWS.

J. S. Hocker and J. Robin Pay Fines for Employing Children Without Proper Certificates.

J. S. Hocker, manager of the Creamery Supply Manufacturing company, 118 Michigan street, was fined $5 and costs by Justice Wolfe yesterday for employing Emil Woers, 30 Grand avenue, 14 years old, without an age or school certificate.

Hocker was also